The Home Paper
Telephone B 3131

Victoria Daily Times

Weather: Cloudy
Full Details on Page 3

VOL. 118 NO. 26 ** VICTORIA, B.C., WEDNESDAY, JANUARY 31, 1951 —24 PAGES PRICE: DAILY, 5 CENTS SATURDAY, 10 CENTS

John Mercer and pet Rex.

Stick Saved Youth's Life In Ice-Break On Inlet

"I'm sure glad I took the stick along with me. Without it I may have gone under for good," said 16-year-old John E. Mercer, 2874 Murray Drive, who had a narrow escape from death Tuesday afternoon in a plunge through the ice at Portage Inlet.

When the ice gave way under the Victoria High School student the thick, stout stick he was carrying proved a life-saver. The stick stretched across the hole and the ice held up under the strain of the struggling boy.

Robin Knudsen, 14, of 2841 Carey, Mount View High School student, one of a number of skaters on the ice-covered north end of the inlet, was the first to the rescue.

Mercer manoeuvred the stick to Robin and in this manner the foundering youth managed to get part way out of the water. Another youngster, Tom Coward, assisted to complete the rescue.

Mercer was walking across the ice from point to point, accompanied by his Irish setter, Rex.

"What did Rex do when you fell in . . . did he try to assist you in any way?" John was asked by a Times reporter.

SAT AND HOWLED

"Oh, no, he just sat down and howled and howled and wouldn't move an inch," grinned the student, who suffered no ill effects.

The petrified Rex sat on his slippery perch for two hours before he could be coaxed to shore.

"But he's a good dog," said John, hugging his red-coated pet.

ROBIN KNUDSEN

Children Support Mother In Court

OTTAWA (CP)—Mrs. Marion Sullivan of Toronto today brought her two children to court with her when she went on trial for manslaughter in connection with the death of her lawyer husband.

With her 16-year-old daughter, Elizabeth, and her son, Francis, Jr., 21, she appeared at the winter assizes of the Ontario Supreme Court, clad in a mink coat, black straw hat, black woollen dress and black suede shoes.

Before taking a seat on the prisoner's bench, she chatted briefly with them. She faces crown allegations that she killed her husband, Francis J. Sullivan, 52, in a downtown Chateau Laurier bedroom early Nov. 18. He was beaten about the head and body.

Hoquiam Fire Death Toll 21

HOQUIAM, Wash. (AP)—A disastrous rest home fire claimed its 21st victim today and the hospital reported another was near death.

Nils Engerbreton, one of 30 old-age pensioners who were residents of the home, today died of burns suffered when a flash fire roared through the rambling frame structure Tuesday.

in the

TIMES

	Page
Webster	2
Nancy Hodges	2
Bruce Hutchison	4
Editorial	4
Elevator Man	4
The Home Garden	5
Red Smith	8
Sport	8 and 9
Entertainments	10
Jacoby on Bridge	11
Art Stott	13
Penny Saver	14
Mary Haworth	14
Your Baby and Mine	14
Women's	14 and 15
Comics	16
Financial	17
Classified	18
Radio, TV	19
Crossword Puzzle	21
Burgess Bedtime Story	22

FLIES N.Y. TO LONDON IN 7 HOURS 48 MINUTES

LONDON (AP)—Airline Capt. Charles Blair, in a Mustang fighter plane, today smashed all records for a flight from New York to London.

Blair, a 41-year-old Pan American Airways pilot, streaked out of the darkness over London airport just seven hours and 48 minutes after his dawn takeoff on the other side of the Atlantic.

His average speed for the non-stop solo trip of some 3,500 miles was about 450 miles per hour.

Blair was pushed along by a tremendous tail wind which, at times blew more than 130 miles an hour.

The old London-New York record was eight hours, 55 minutes.

CORONER COMMENDS HEROIC RESCUERS

Never Saw Such Bravery In 50 Years, He Says At Inquest On Ice Tragedy

Never to his knowledge was such bravery displayed at the rescue of six youths from drowning in Goodacre Lake Sunday, said Coroner E. C. Hart today.

Fifty years coroner here, Dr. Hart made this comment at the inquest on Charles O'Sullivan, 16, St. Louis College student, who perished attempting to rescue a younger boy who had broken through the ice.

"In all my experience I never remember so much aid being offered so promptly or so much heroism," said the coroner.

The jury brought in a verdict of accidental death and recommended that city police patrol the lake to keep skaters off when the ice is unsafe.

This recommendation was made after Alex Johnston, Beacon Hill Park foreman, reported attempts were still being made by youngsters to skate on Goodacre Lake, despite patrols, warning signs and red danger lights.

Johnston said that since Monday park employees had been smashing the ice twice a day to keep people off.

The story of Sunday breakthrough was related at the inquest by 'teen-agers Clement Nadon and Alan Mercer, who, with O'Sullivan and some other boys sought to pull Clement's younger brother Fernie from a hole in the ice.

Subsequent rescue attempts were reviewed by John Parnell, John Crowther and city policeman Harry Hoshal, all of whom were praised for their part in the rescue.

Parnall and Constable Hoshal both told how they swam to the hole and went under in search of another boy but said they were unable to find anything before they became exhausted.

Eases Wage Freeze

WASHINGTON (AP) — The U.S. government today eased the wage freeze to permit all wage raises granted Jan. 25, or before, which apply to a pay period starting Feb. 9 or before.

The action was taken by the wage stabilization board. Its order permits a wage increase of $1.60 a day for about 400,000 soft coal miners which takes effect tomorrow.

Check Atom Rays

CHALK RIVER, Ont. (CP)—A report that radioactivity let loose by atomic explosions in Nevada has been detected near Ottawa is being checked by atomic scientists, officials here said today.

ASK POWER ON PRICE CONTROL

OTTAWA (CP) — Government spokesmen indicated today at a private caucus of Liberal members that they will ask Parliament for powers to impose price and wage controls should they become necessary.

A Liberal member, leaving the meeting, said he had gathered that the government did not plan to impose such controls immediately.

To Ask Action Against China

LAKE SUCCESS (UP)—The United States, pleased by overwhelming United Nations approval of its resolution branding Communist China an aggressor, prepared today to push the measure to final action and get on with punishing Peiping for intervention in Korea.

By a vote of 44 to seven, with eight abstentions, the 60-nation political committee approved the aggressor resolution at 10:15 p.m. in an unusual night session Tuesday—three months after the Chinese began fighting U.N. troops in Korea.

The General Assembly was summoned to discuss the resolution tomorrow. Final approval by a lop-sided margin was assured.

The 11-nation Security Council meets at 10.45 a.m. E.S.T. today to erase the Korean question from its agenda and remove the last legal barrier to U.N. action against the Peiping regime.

The U.N. political committee acted Tuesday night in the face of a last-minute warning from India's chief delegate Sir Benegal Rau that "the world is marching towards disaster."

U.S. Railroad Walkout Halts Freight, Express

CHICAGO (AP) — A wildcat walkout of railroad workers struck a crippling blow at freight and express shipments in most sections of the United States today.

With freight already jamming terminals, the railway express agency imposed an embargo on rail express shipments between 14 northeastern states and the rest of the country.

The strike spread swiftly to a dozen cities in the east, midwest, south and far west. It started in Chicago and Detroit yesterday and hopped to St. Louis, Milwaukee, Buffalo, N.Y., Ill., Washington, Portland, Ore., Philadelphia Trenton, N.J., Knoxville, Tenn., and Dallas, Tex.

At least 27 railroads were hit directly. Many others felt the indirect effects of the tie-up of vital switching lines.

Duplessis Claims Bridge Crash Due To Sabotage

Yeah-h-h-h-h . . . Cougars!

Vociferously expressing their unrestrained emotions, three exuberant hockey fans were caught by Times cameraman Irving Strickland last night as the Cougars whipped the Vancouver Canucks, 9 to 3, at the Memorial Arena. The rollicking men of Roger Leger have taken the town by storm since they started their long climb up the Pacific Coast Hockey League ladder on Christmas Day. Since that time the Cougars have won 13 out of 16 games and nine straight on their home ice.

Police Say At Least 4 Persons Die

QUEBEC (CP) — Premier Duplessis said in the Legislature today that he believed the Duplessis Bridge at Three Rivers which collapsed early today, was "sabotaged by subversive elements."

At least four persons died when the four spans of the one-third mile steel and concrete bridge crashed with a thunderous roar before dawn into the ice-cold waters of the St. Maurice River.

The premier, for whom the bridge in his home city was named, said the subversive elements are the same as those "responsible for sabotage in other parts of Canada and elsewhere."

He promised an inquiry into the bridge collapse.

The premier said he was making this statemgent before getting complete information from Three Rivers, cut off from telephone communication from Quebec, but he was led to the conclusion by "the timing," of the disaster, in early morning, and because the structure was "The Duplessis Bridge."

The roar aroused hundreds of persons who thought an earthquake had struck the city at the confluence of the St. Maurice and St. Lawrence Rivers. They ran in bewilderment from their homes in 26-below-zero weather.

The few cars on the bridge at at the time—2.55 a.m.—were sent cascading into the ice and water carrying their drivers with them.

Mayor J. A. Mongrain, terming the collapse a "catastrophe" that "could have been avoided," called a special meeting of City Council for this afternoon.

In mid-afternoon police said it was pretty well established that only four persons had lost their lives, although it was feared earlier the death toll would double that figure.

3 BODIES FOUND

Three bodies had been recovered and the search continued for the body of Noel Doucet, iron foundry employee from Cap de la Madeleine, whose automobile was identified beneath the water.

The other dead: Henri Paul Gendron, taxi operator, Cap de la Madeleine; a man named Beaumier whose first name had not been established, and P. Fiset of Ville St. Laurent, a Montreal suburb.

Fiset's body was not recovered until nearly eight hours after the bridge collapsed.

Earlier reports were discounted that a man named Lemay and an unnamed traveler from Toronto had been killed.

The bridge, each span 180 feet long, connects Three Rivers with it neighboring city of Cap de la Madeleine.

The spans, part of the $3,000,000 bridge which last winter was closed to heavy traffic for a time after cracks were discovered in its concrete parts, crumbled and fell at 2.55 a.m.

U.N. Troops Attack With Bayonets To Dislodge Stubborn Communist Foes

TOKYO (AP)—Advancing Allied forces attacked with bayonets and grenades today after a thunderous artillery and air strikes failed to smash Chinese Communist resistance on the Korean warfront.

This was seven miles northeast of Suwon, on the east flank of the bloody western front just south of Seoul. Although the well dug-in enemy failed to break under bombardment, a front-line officer said Wednesday's artillery fire "must have killed thousands of Chinese."

One Allied patrol was reported only seven miles south of Seoul.

On the east coast, the U.S. battleship Missouri, other naval units and carrier planes pounded Kosang, 45 miles north of the 38th parallel. Kosang is 20 miles north of Kansong, blighted Tuesday in a similar attack by warships and planes of task force 77.

Landing boats circled offshore while rocket ships spewed deadly missiles on Kosong. But no landing was attempted.

There was no further word of naval activity on the west coast where the Canadian destroyer Cayuga has been participating with other U.N. vessels in bombardment of the Communist-held port of Inchon.

SIGHT RED CONCENTRATION

In western Korea, stiffening enemy opposition held the Allies to minor gains. Allied planes sighted 15,000 to 20,000 Communist troops near Konjian, a village nine miles northeast of Kumyangjang.

East of Kumyangjang a U.N. patrol ran into an unknown number of Reds three miles northwest of Sinchon this morning and routed them. Sinchon is about eight miles northeast of Yoju.

At 5.45 p.m., 12.45 a.m. P.S.T. the enemy launched a 200-man counter-attack seven miles northeast of Suwon that was still going on at nightfall. Air observers reported the Reds had pulled out of some positions, but a spokesman said "there was generally no withdrawal."

The spokesman said he thought the 148th Chinese Division, which had been opposing the U.N. advance on the western front, has been rendered ineffective due to the tremendous casualties suffered.

Tax Boost Obvious, Says Ontario M.P.

OTTAWA (CP)—Dr. W. H. McMillan, newly-elected Liberal member for the Ontario constituency of Welland, said today in the Commons that Canada's defence program "obviously will involve greatly increased spending and therefore increase in taxation."

Reprieve Possible

Disclosure has been made that Maj.-Gen. Kurt Meyer, former German S.S. commander, may yet be granted an early reprieve from life sentence in a Canadian penitentiary. Story, page 6.

May Start Over

OTTAWA (CP)—All applications for natural gas pipelines out of Alberta may be started all over again from scratch, Chief Commissioner M. B. Archibald of the board of transport commissioners said today.

Justice Archibald said he was making the suggestion because of the uncertainty as to when the Alberta government would grant permits for the export of gas from that province.

Milk Producers May Ask Another Price Increase

Dairymen today claimed an increase in feed prices has practically taken all of their share of the two cents a quart increase in milk prices recently ordered by the B.C. Milk Board.

"It looks almost as though the feed men waited until the milk increase was ordered to jump their prices," one herd owner said.

He confirmed a City Council report Tuesday that a movement is under way among Vancouver Island milk producers to either have the price of milk increased further, with the dairyman receiving all of the returns or be given a larger share of the recent two cents increase.

Dairymen in the Duncan area are leading the way in the move.

Of the recent two cents hike in the price of a quart of milk, distributors are receiving approximately 60 per cent and the producer 40 on the lower standard milk only, it was pointed out.

The producer of higher grade milk received less than 40 per cent because of a differential in rates.

Freed

U.S. authorities at Frankfort today freed German steel magnate Alfred Krupp. Twenty other Nazi war criminals were spared from gallows. Story, page 3.

When they get through thet loggin', they'll have to change the name from Malahat to Maluvahess.

* * *

Way they were goin' last night, them Cougars could'a whipped a lamb chop past a starving wolf.

* * *

The U.N. can pass all the resolutions it wants, but I'll never bring meself to brand Wong, my wonderful vegetable man, as a led agglessa.

BOSSIE WAS NO LADY

Doomed Cow Berserk; Charges Polar Bear

CALGARY (CP)—A berserk cow waged a two-hour battle with attendants at the Calgary Zoo Tuesday before finally being subdued.

The whole thing started when the cow broke loose from the Calgary stockyards and raced a mile through the city street right to the City Zoo on St. George's Island.

With tail flying and horns lowered for action, Bossie charged zoo attendants, trampled down fences and shrubs and terrorized most of the animals.

Attendant Mario Todesco narrowly escaped being gored when the beast charged him. Todesco clambered over a fence just in time, but the water bucket he was carrying was pierced and crumpled by one of the cow's horns.

Spotting Carmichael the Polar bear in his cage, Bossie snorted with rage and charged the iron bastion. But Carmichael—safe behind bars—was ready for the attack. He thrust his razor-sharp claws through the bars and raked Bossie's hide.

Bossie then took refuge near the beaver pond to gather strength for her next attack. By this time reinforcements had arrived from the stockyards.

Breaking loose after being caught, Bossie was finally nabbed securely and tied to the tail of a truck that took her back to the stockyards.

LITTLE HOPE TAX EXEMPTION ON MEALS WILL BE BOOSTED

It is felt unlikely in government circles that the sales tax exemption on restaurant meals will be raised from 50 cents to $1 at the coming session of the Legislature.

There has been strong lobbying from cafe owners and various organizations, including labor groups, to have meals costing up to $1 freed from the 3 per cent levy.

But government leaders fear an opening of the sales tax act would bring a flood of demands from other quarters for higher exemptions.

"Everyone would try to get on the bandwagon," it is suggested.

ONE WOMAN'S DAY

By NANCY HODGES

SOAP AND SULLIVAN

FAITHFUL FOLLOWERS of the Gilbert and Sullivan tradition in Britain and the United States—and no doubt in Canada, too—have been put in a dither by a recent happening in New York. It will be recalled that the 50-year copyright on the music of Sir Arthur Sullivan expired last November, and American radio lost no time in taking advantage of the fact.

Last month a certain quiz program, sponsored by a New York store that sells television sets, punctuated the proceedings with the usual "commercials." Suddenly the "plug" went into a choral rendition of "You'll never find a better buy in the store!"—to the tune of "Now I am the Ruler of the King's Navee," from "H.M.S. Pinafore." No doubt, the choice of the tune was dictated by the "buy" being the "Admiral" TV set.

'FANS' SHOCKED

AMERICAN "FANS" of the Gilbert and Sullivan operas—and their name is legion—were no less shocked when they heard the familiar melody thus commercialized than were the British Savoyards, who read of it in a dispatch sent from New York by Alistair Cooke. A howl went up from the faithful in the United States against such desecration of the lilting tunes, while the Savoyards wondered what next the world is coming to!

But seemingly there is nothing which can be done to protect the well-loved melodies from being dedicated to the usual ululations about breakfast foods, super-soaps, headache powders, laxatives and whatnot, now that the copyright is dead.

BUBBLING BLURBS

SO AT ANY MOMENT now I am expecting my ears, which are not attuned to "commercials" of any kind, further assailed by bubbling blurbs about what Somebody's bismuth does for burp-less babies—to the tune of "The flowers that bloom in the spring, tra-la"

Or ultra-extravagant claims as to the efficacy of Thingamy's Toothache Tincture set to the rousing melody of "The Duke of Plaza-Toro." Or smokers urged to cool their burning throats and tortured tongues by puffing Whatyoumaycallit's "seegars" to the strains of "O willow, titwillow, titwillow!"

GILBERT SPARED

WITH THAT PROSPECT facing us, it is fortunate that while the copyright on Sullivan's settings has expired, the copyright on the operas themselves does not expire until May, 1961—fifty years after the death of Gilbert, the librettist. But there is another aspect to this. As letter-writers over there have wailed, Britons will have to wait another half-century before any of the operas or their vocal music can be broadcast in Britain. The only exception to this rule was the broadcast in 1948 and 1949 of vocal extracts to illustrate a symposium on the lives of the famed collaborators.

GILBERTIAN ANOMALY

WHAT MAKES BRITONS even more annoyed at this inability to hear these classics over the air is that within recent months "The Gondoliers" has been broadcast in German from Beromunster, and "The Mikado" in Dutch from Hilversum. Yet in the country in which they originated, they cannot be heard in the language in which they were written.

The whole situation is one that only Gilbert himself could do justice to. But I hope he won't turn any faster in his grave if I presume to parody his Ko-Ko song thus:

"As some day it may happen that a victim must be found,
I've got a little list—I've got a little list
Of various offenders who might well be underground,
And who never would be missed—who never would be missed.
Like pestilential columnists who write puerile paragraphs;
Those studio audiences with their "made to order" laughs;
There's the radio "commercial" with its irritating plugs;
The crooning serenader, and the blood-and-mayhem thugs;
They'd none of 'em be missed—they'd none of 'em be missed."

The Unseen Audience : : : : : :

Victoria Participates In National Health Week

Maintenance and improvement of the community's health conditions is the aim of the seventh annual National Health Week, which begins Sunday, under sponsorship of the Health League of Canada.

Along with health and education authorities throughout the nation, Greater Victoria will participate in the week. Speakers on public health will be made available to any groups wishing them, Keith MacDonald, public health educator, said today.

"The week is designed to emphasize the facts about health and disease in an effort to create a lasting understanding in the public mind," according to the league.

"It is true that every week should be a health week, but it is obviously impossible to wage such an all-out publicity effort in favor of health every week, so such a campaign has to be confined to one a year. . . ."

Chemainus Red Cross Names 1951 Officers

CHEMAINUS—James Webster was elected president of Chemainus Red Cross for 1951 at the annual meeting held Tuesday night. E. G. Shorter was named honorary president.

Other officers are Harry Moffat, vice-president; Mrs. J. Russell Robinson, secretary-treasurer; Mrs. Thomas Coates, knitting leader; Mrs. F. Saunders, sewing and quilts leader.

J. R. Anderson and Mr. Moffat will serve on the campaign committee. Mrs. J. Halme and Mrs. H. James were named to the home nursing committee, Mrs. K. Bonde will head the blood donor hospital service, and D. McIvor will be blood donor clinic chairman.

FUN ON FORT STREET

Victoria's New Radio Program brought to you every weekday (except Wed.) over CJVI with your announcer Al Colins at the mike from the window of

Kent's
742 FORT
In The Centre Of The Famous 700 Block On Fort Street

Canada's Northland Defence Test Secret

Scope And Size Of 'Sundog Two' Minor, But Effects As Important As Vast 'Sweetbriar'

OTTAWA (CP)—A secret air-ground military exercise to test the tactics, men and equipment Canada proposes to use to defend her northland was announced today.

The defence department said it will be called "Sundog Two" and will be held in the sub-Arctic area north of Fort Churchill, Man., between mid-February and the first week in March, one of the toughest parts of the winter.

No non-military people will be allowed to witness it.

The announcement said the joint army-R.C.A.F. tactical manoeuvre is a "small exercise which will test the effects of Arctic conditions on men and equipment provide staffs with training to meet the ordinary problems of airborne, air-transported winter operations."

The scope and size of the exercise will be minor compared to last year's American-Canadian exercise Sweetbrier, held along the Alaska highway. But its purpose is just as important.

That one was designed to test the problems arising from an enemy invasion through Alaska. This is designed to face up to another problem—that of small bodies of enemy troops which could land in the north to cause panic or to knock out military installations.

Reserve Judgment On Death Sentence

Joseph Arthur Oullette will know in February whether his death sentence will be carried out for the murder of Lee On, Vernon Chinese market gardener.

Mr. Justice C. H. O'Halloran of the Court of Appeal informed counsel that judgment would be handed down before the end of the current Victoria sitting.

MOOSE JAW, Sask. (CP)—Police Chief Alex Bell has warned that boys under 16 caught smoking will be prosecuted under the Juvenile Smoking Act.

Sudden Service (7 Hours) at Spotless

HEARING-AIDS – BATTERIES ACCESSORIES and SERVICE
VICTORIA HEARING AID Co.
B.S.H. TYE 326 Fernwood Bldg.

Personal Professional Care!

From an Optometrist you receive not only the best of modern, professional visual care, but also personal attention and wise counsel. See to your eyes now. Make an early appointment with him.

Norman G. Cull LIMITED
1108 DOUGLAS ST. E 6606

birthstone for February—
THE AMETHYST

Amethysts vary in color from palest violet to deepest purple . . . they do not scratch easily, are appropriate for men and women. The Amethyst is the jewel of St. Valentine and the Birthstone for February.

FOR VALENTINE'S DAY—Choose from our selection of Rings, Pendants, Earrings, Bracelets, Pins.

JEWELLERS LITTLE & TAYLOR
Registered Jewellers American Gem Society
1209 Douglas Street (Scollard Bldg.) Phone G 5812

QUALITY IN MEDICINES . . .
When you want quality you can count on us.
627 Fort at Broad G 1196
McGill & Orme PRESCRIPTION CHEMISTS
1201 Douglas at View G 2222

BE WARM ★

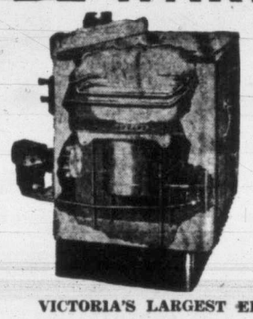

Let us install a Cyclos Oil Burner in your stove. Complete price,
$153.50
VICTORIA'S LARGEST ELECTRICAL DEALER
MACDONALDS
712 YATES STREET PHONE E 1171

PENMAN PUBLICITY PRODUCES PROFITS
NEWSPAPER – RADIO – PRINTED MATTER
MAGAZINE – BUS CARDS – ART AND CUTS
BILLBOARD – TRADE PAPER
HARRY G. PENMAN LTD. 40 years experience

February SALE!
of FINE FURNITURE
See Our Selection of BEDROOM FURNITURE With Several Good Quality Suites REDUCED FOR THIS EVENT

4-PIECE POSTER BED SUITE. Regular $299.50 — $219.50
4-PIECE SUITE. Regular $249.50 — $199.50
4-PIECE SUITE. Regular $199.50 — $149.50
4-PIECE SUITE. Regular $149.50 — $129.50

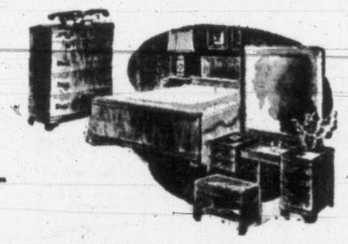

BIG REDUCTIONS IN CONVERTO LOUNGES
1 ONLY, BLUE FLORAL. Regular $109.50 — $79.50
1 ONLY, WINE FLORAL. Regular $109.50 — $79.50
1 ONLY, GREEN TAPESTRY. Regular $129.50 — $99.50
2 PIECES IN WINE VELOUR. Regular $149.50 — $119.50

FULL ENAMEL RANGE WITH CYCLOS OIL BURNER AND COPPER COIL
For BEAUTY, ECONOMY and VALUE See This Outstanding Range
COMPLETE FOR ONLY $199.50

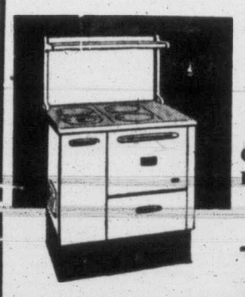

9-PIECE BEDROOM GROUP
In Light or Walnut Finish — Consists of
3-PIECE DRESSER SUITE
1 SPRING-FILLED MATTRESS
1 RIBBON SPRING
2 PILLOWS
2 BEDROOM RUGS
A FEBRUARY SPECIAL FOR $179.50

SAVE $40
2 Only, Modern 9-PIECE DINING-ROOM SUITES
9-PIECE BLEACHED OAK. Regular $339.50 — $299.50
9-PIECE WALNUT SUITE. Regular $319.50 — $289.50

Vogue Furniture HOUSE
EASY TERMS
860 YATES STREET (at Quadra) G3111

'Phone Total Shows Record Gain in '50 For B.C. Telephone Co.

The B.C. Telephone Company continued its record expansion program in 1950, with an increase of 20,055 telephones, greatest increase for any single year in the company's history, and more telephones than were in its entire system in 1910.

This record progress in 1950 raised the total number of telephones in the company's system to nearly a quarter million.

The company is now growing four to five times faster than it did before the war. Since war's end it has increased by over 86,000 telephones, or nearly 55 per cent., a remarkable achievement. It took B.C. about 40 years to make its first 86,000.

In order to gain 86,000 since the war, the company installed approximately 239,000 telephones and took out about 152,000.

Local and long distance calling also set records in 1950. Local calling rose to an all-time high average of 1,366,000 per day, compared with the previous record of 1,277,000 in 1949, and filed long distance calls reached a record total of 6,353,000 for the year, compared with the previous record of 5,655,500 in 1949.

The number of long distance calls filed in 1950 amounted to more than 17,000 per day for the system as a whole.

BRITISH COLUMBIA TELEPHONE COMPANY

Pomp And Circumstance

The special emergency session of Parliament called last fall to deal with Canada's special army force and the railway strike officially ends as Lt.-Col. W. J. Franklin, sergeant-at-arms of the Commons, bears the mace from the Senate chamber. The new session, the third of Canada's 21st Parliament, opened the following day.—(CP Photo)

U.S. Spares Lives Of War Criminals

Six Guilty In Malmedy Massacre To Live; Steel Boss Krupp Free

FRANKFURT, Germany (AP)—American authorities today spared 21 German war criminals from the gallows, freed German steel magnate Alfred Krupp and restored his property rights in the multi-million-dollar Krupp industrial empire.

Those saved from death included six former Naxi S.S. troopers convicted of murdering U.S. soldiers in the infamous "Malmedy massacre."

Eight of the highest executives of the Krupp industrial empire also were freed in a sweeping review of all remaining U.S.-tried war-crimes cases. But U.S. High Commissioner John J. McCloy and Gen. Thomas T. Handy confirmed seven death sentences, including four men convicted of slaughtering more than 1,000,000 Jews and gypsies, and of former S.S. Maj.-Gen. Oswald Pohl, who bossed Hitler's concentration-camp system.

At the same time U.S. authorities modified many other prison terms imposed by American war crimes tribunals.

The new rulings followed special consideration of all remaining war-crimes cases, undertaken in the face of a growing German clamor against such verdicts.

Those saved from death had been in Landsberg prison under sentence for more than four years.

Gen. Handy's ruling saved from the gallows all the S.S. troopers remaining under death sentence for the "Malmedy massacre." This means that no German will be executed for one of the worst atrocities of the Second World War, when several hundred captured and unarmed U.S. soldiers and Belgian civilians were shot down in cold blood by S.S. troops near Malmedy, Belgium, during the Battle of the Bulge.

No Surrender To Reds, Say France, U.S.

Railways, Union Men Agree On Principles

WASHINGTON (UP)—Russia had flat warning from the United States and France today that neither will bow to aggression or threats plotted by Moscow and her satellites in the Far East and Europe.

Diplomatic officials said the warning was apparent throughout the 1,500-word communique issued late Tuesday night by President Truman and French Premier Rene Pleven at the conclusion of their two-day strategy talks at the White House.

To establish firmly the American-French accord, high priority orders were being drafted by aides to Mr. Truman and Pleven to carry out their determined agreement to bolster free world defences by military, economic and political action in the Far East and Europe.

The two leaders stated their determination to fight Red aggression in Korea, Indo-China and Europe pending any honest and honorable east-west negotiations.

"Aggression must not be rewarded or the menace of aggression appeased," they declared.

Mr. Truman and the French premier nevertheless did not slam the door on possible negotiations with Russian Communism. Every effort, they said, must be exerted to bring about an "honorable solution" to the Korean war.

Four Major Outbreaks Of Fire In East; No Deaths

By CANADIAN PRESS

Fires crackled today in Canada's sub-zero weather. However, in four major outbreaks no loss of life was reported.

Near Halifax, 400 students and Sisters of Charity were evacuated from the main building of Mount St. Vincent College at Rockingham in five minutes. None was injured. The blaze started shortly after 1 a.m. and four hours later only the brick shell of the building remained. The blaze started in a kitchen.

Some 30 guests were in the Verdon Hotel at Sorel, Que., when the three-story brick building took fire around 2 a.m. Two guests were listed as missing but police made in plain they were not believed to have been killed in the fire; they are thought to have been visiting or to have taken refuge in nearby homes. The three-story brick building was gutted in an hour.

There was no immediate estimate of damage in either the college or hotel fires.

Loss was estimated at $100,000 at Charlottetown, where a fire destroyed a science service laboratory at the farm experimental station. The blaze started at 2 a.m., apparently in the basement near a furnace.

Near Sudbury, Ont., fire destroyed the head office and hangar of nickel belt airways on Lake Ramsay. Three persons were taken to hospital suffering from shock. Damage was estimated at more than $50,000.

Two fires were reported Tuesday night. At Centreville, near the Maine border of New Brunswick, four fire departments saved a good part of the village when fire destroyed a house and threatened nearby buildings in the business section.

At Ste. Croix de Lotbiniere on the south shore of the St. Lawrence River in Quebec, a furniture plant and a small warehouse were destroyed. The plant, owned by Mayor Eugene Laflamme, provided work for about 100 men.

Solarium Needs Subscriptions

Queen Alexandra Solarium for Crippled Children depends upon public subscription for 45 per cent of its operating cost, according to the Solarium Junior League.

The 1950 budget was $224,000, and is expected to be higher in 1951 due to the increased cost of commodities and general running expenses.

In addition, the Solarium now has made provision for employment of an occupational therapist and a medical social worker, which will mean extra expense and more public support.

Solarium Junior League annual "Shower of Dimes" in aid of the Solarium now is in progress. Contributions can be sent directly to the Solarium Junior League, Box 27, Victoria, or dropped into any of the upturned umbrellas and containers placed throughout the city.

Oak Bay Art Club Has Waiting List For Membership

Oak Bay Art Club has elected Miss M. Nickerson president for 1951, with Reeve P. A. Gibbs, honorary president; W. H. Sturrock, secretary; Miss D. Sutherland, Mrs. S. J. D. Clack and J. Nutt, executive.

Club facilities are now available for 30 students, and there was a waiting list throughout the year. The club provides models for life-drawing session two evenings each month which non-members may attend by paying a small fee.

M. R. Levitt, instructor, will give lectures in the spring term on "Spiral or Modern Plastic Composition," "Influence of Light on Surrounding Color," and "Emotional Effect of Color." Classes will include still life, portrait drawing and mannikin poses. The annual exhibition will be held in conjunction with May 24 celebrations.

Reeve Gibbs was thanked for making accommodation available at Oak Bay Municipal Hall for classes and lectures.

A competitive exhibition of paintings at the meeting was won by Mrs. Clack.

Pinball Machine Operators In Court

Erskine Anderson and Ernest McMillan appeared in city police court today jointly charged with keeping a common gaming house at MacMillan's Motor Court, 617 Gorge Road.

The charge was laid after a plain-clothed police officer played a pinball machine at the establishment last week and received a 5-cent "pay off."

A. P. Dawe appeared as defence counsel and was granted a remand without plea until Friday.

Committees For Victoria North Kiwanis Club

Committees have now been named by Kiwanis Club of Victoria North, and will consider several ideas for future club projects, put forward at the regular dinner meeting Tuesday night at Monterey Restaurant.

Committees are as follows, with the chairman named first:

Program, music—R. L. McQuarrie, G. R. Banfield, Frank Rowbottom, F. W. Smith.

Reception—Daryl Elford, R. P. McMillan, F. H. Hawkins.

Attendance and membership—W. F. Veitch, W. J. L. Smith, C. W. Brown.

Finance, achievement reports—P. B. Coombs, E. M. Oakley, S. G. Eales, A. K. Mather.

Ways and means—L. H. R. Stelck, D. F. Handel, A. M. Watson, J. S. Norrington.

Kiwanis education — A. N. Beattie, G. R. Turner, P. J. Foster.

Sports, inter-city relations—W. A. Atherton, J. H. Thwaites, A. E. Williamson.

Youth service—D. C. McKinnon, H. K. Fergusson, H. J. F. Rose.

Community service — Douglas Carr, Percy Wright, R. H. Trythall, David Cooper, A. J. Shakespeare.

WEATHER

Cloudy. Little change in temperature. Winds light. Low tonight, 28; high tomorrow, 40.

	Min.	Max.	Precip.
St. John's	—5	30	.19
Halifax	—15	23	
Montreal	—19	8	
Ottawa	—19	0	
Toronto	1	8	
North Bay	—24	—8	
Port Arthur	—30	4	
Kenora	—19	—8	
Winnipeg	—25	0	
Brandon	—27	—2	
The Pas	—22	—6	.01
Regina	—24	—1	
Saskatoon	—28	—11	
Prince Albert	—24	—4	
North Battleford	—18	—11	.01
Swift Current	—19	1	.01
Medicine Hat	—15	8	
Lethbridge	—12	9	.09
Calgary	—9	5	.04
Edmonton	—11	8	.01
Kamloops	—20	3	
Penticton	7	15	
Vancouver	22	33	
VICTORIA	26	34	
Kimberley	—25	2	
Crescent Valley	—16	12	
Prince Rupert	24	30	
Prince George	—37	0	
Seattle	24	33	
Portland	26	35	
Chicago	1	3	.03
San Francisco	33	51	
Los Angeles	40	58	
New York	12	27	.02
Whitehorse	—8	—7	
New Westminster	15	36	

Warns Victoria Not Prepared For Evacuation

If the need arose, mass evacuation of Victoria in the event of another war would be impossible because of the lack of defence preparedness, Forrest L. Shaw warned a public meeting at the Esquimalt Branch of the Canadian Legion Tuesday.

Mr. Shaw said the federal government was not doing enough towards building up Canada's defences, and he pointed out that Victoria was incapable of defending itself if subject to an air attack.

The meeting, called by the legion to acquaint the public with the lack of defence preparedness on the west coast, also heard Lt.-Col. W. J. Farnsworth, commanding officer of the 75th H.A.A. Regiment (Reserve), state that his unit was the only reserve anti-aircraft regiment on Vancouver Island which could engage enemy planes in the event of an air raid.

A resolution urging the Dominion government to give immediate attention to national registration, mobilization of industry and compulsory training in the reserve forces, was unanimously endorsed by the meeting.

Start Monday On Drive-In Theatre

The Dominion Construction Company of Vancouver will begin work Monday on the new open-air drive-in theatre at Burnside and Tillicum Roads. For the past month, grading and excavating has been done by Copley Bros. of Victoria. It is hoped that local labor will be used on the project.

The theatre will accommodate 758 automobiles with in-car speakers for individual vehicles. There will also be accommodation for approximately 400 people without autos.

It will be opened about May 1.

No Novice Here

With form and balance, Governor-General Viscount Alexander swings to a full stop as he zooms down a slope in the Laurentian Mountains. He is displaying the form he acquired in the Swiss Alps, where he learned to ski. —(CP Photo)

PATS NEARLY READY

Show Discipline, Courage In Mock Korean Battles

By BILL BOSS

MIRYANG, Korea (CP) — Discipline and courage — the qualities that win battles—shone yesterday in an exercise by the Princess Patricia's Canadian Light Infantry, now nearing the completion of training for the Korean war.

A company under Maj. George Flint, Montreal, received orders to advance and seek contact with the enemy. Its final attack was delivered under close mortar and machine-gun support with a simulated artillery barrage.

So closely did the troops hug the slowly lifting curtain of fire ahead and retain their perfectly deployed positions that even experienced observers such as Lt.-Col. J. M. Stone, the battalion's commander, were impressed.

Capt. Tony Hobbs, London, British artillery officer who will guide supporting gunnery fire when the Patricias go into action, said: "I have never seen anything like it in training. It was almost terrifying. Those men are magnificent."

Capt. Hobbs, son of a British brigadier, has been training with the battalion since the beginning of the year.

The exercise resulted in one casualty. Pte. Bill Vrooman, Winnipeg and Regina, suffered a superficial thigh wound.

BIG FLOCKS OF CANADIAN GEESE ON GORGE INLET

Hundreds of Victorians residing in the Gorge area have enjoyed a close-up view of two large flocks of geese settled in the narrow inlet the past few days.

The big birds provide a spectacular sight when they wheel to and fro along the inlet. It is the first time that geese have been seen in such large numbers in the Gorge.

The geese are not migratory but belong to the large flock which winters every year at Elk Lake. They are eastern Canada geese introduced to the island several years ago.

The birds have adapted themselves so well to the island climate they do not migrate south in the fall. They are multiplying and may eventually be common in all parts of the island.

Freed Of Charge

An Indian girl, Beatrice George, was given suspended sentence when she pleaded guilty in city police court today to a charge of trespassing on a railway right-of-way.

The charge was dated Oct. 9, 1950, the day the girl was seriously injured when struck by an E. & N. locomotive.

See Page 7 for SPECIAL VALUES at Standard Furniture Dealers of Victoria

PERTUSSIN will loosen up that bad COUGH

For over 40 years PERTUSSIN has been recognized as a most effective cough remedy. It is pleasant to take and entirely safe for young and old. Prove for yourself that PERTUSSIN will give you prompt relief. On sale at all drug stores.

Evening Glamour

For Style and Values Visit The PLUME SHOP

For the Spinsters' Ball

Of course you want to look your loveliest for that gala occasion. Our Evening Formals will prove that.

Choose one of these Dresses and you'll steal the show.

Prices $27.50 and up

Our convenient Budget Account is for your asking.

Just Say "CHARGE IT PLEASE"

PLUME SHOP LTD.
1740 DOUGLAS ST. Across from "The Bay"
PHONE E 5621

God's Healing Power Is Available To You

Attend a FREE LECTURE entitled:

"CHRISTIAN SCIENCE: HOW IT WORKS"

by

ARCHIBALD CAREY, C.S.B.
Of Detroit, Michigan

Member of the Board of Lectureship of The Mother Church, The First Church of Christ, Scientist, in Boston, Massachusetts.

THURSDAY, FEBRUARY 1
8 p.m. in the
CHURCH EDIFICE
Chambers and Pandora Avenue
First Church of Christ, Scientist, Victoria, B.C.

ALL ARE CORDIALLY INVITED

Enter Spring

Disregard the calendar, it's spring at Mallek's. A new season is ushered in with the new arrivals in our store. Trim suits, in every shade and style, new coats that speak of warmer days . . . Three-piece suits that make the perfect ensemble, it's a fashion show in itself to see these lovely offerings now on display at Mallek's.

Tweed Shorties
All wool, and so practical and smart, every wanted color and only
$24.95

Of course budget terms to help you with your Spring Outfit.

Mallek's
1212 DOUGLAS

It Pays to Trade with Spotless

Victoria Daily Times

The Home Paper

Published every afternoon except Sunday by The Times Publishers Limited, 630 Fort Street, Victoria, B.C. The Times is a member of The Canadian Press, which is exclusively entitled to the use for publication of all news dispatches credited to it or the Associated Press, and also the local news published herein. All rights to republication of special dispatches are reserved.

STUART KEATE
Publisher

BRUCE HUTCHISON
Editorial Director

R. G. THOMSON
General Manager

Canada Makes Its Decision

THE SPEECH FROM THE THRONE at Ottawa yesterday does not tell us much directly, but its implications are large and sobering.

The government has not formally declared a national emergency, it is not yet invoking the War Measures Act but it says that "an emergency situation" exists and it proposes to act accordingly. The first act will be legislation short of the War Measures Act but giving the government drastic, though limited powers over the Canadian economy. How far these powers will go the legislation will show. How far they will be used probably is not yet known even to the government. But it seems to be getting ready for anything.

One decision of highest importance already has been taken—the government proposes to place Canada's overseas forces in Europe under the control of the North Atlantic Treaty Organization and its supreme commander, General Eisenhower. By solemn contract, as well as by sentiment, we are to become a part of the fighting forces of the free world.

In fulfillment of the contract we shall doubtless be required to send troops to Europe in the near future—an unprecedented step in peacetime. Already one Canadian battalion is in Korea and the remainder of the special force, now training at Fort Lewis, "is available in Korea or for other employment in discharge of our international obligations."

From this it is clear that the special force, or part of it, already available to the United Nations, can be used wherever the Atlantic command decides.

The Speech from the Throne, together with the decision to declare China an aggressor, shows that Canada, while doubtful about some of the United States' policies in Asia, is determined, like Britain, to maintain the unity of the free world—with troops as well as promises. The government makes a single reservation—that while aggression in Korea must be resisted, the door to negotiation must be kept open, provided that the Chinese cease aggression.

What the national defence program will cost the government does not say. We must await the budget estimates. Even the budget cannot be more than tentative and may have to be enlarged later in the year, along with the taxes needed to support it.

There is no reference in the Speech to conscription or compulsory training. The government evidently adheres to its view that such measures, at this time, would do more harm than good. Parliament will wish to know the government's reasons for this view and soon will get them.

While opinion may be divided on this question, Parliament unquestionably will give the government all the power and all the money it requests to provide an adequate defence program. Its chief concern, and the main anxiety of the public is whether the program now being shaped will be large enough.

All we know so far is that the mood of complacency and bottomless optimism which gripped the government a year ago has finally passed. A new mood of urgency is legible in every line of the Speech, and none too soon. The government has caught up with events and with the thinking of the people. It will show during this session of Parliament how well, in the new circumstances of peril, it can lead the people. With its general declaration of policy it has made a late, but a good start.

Britain Gives Its Answer

THE QUESTION HAUNTING THE government and people of the United States, and openly asked by such men as Mr. Hoover and Senator Taft, is whether Europe will fight for its freedom. Britain replies with its enlarged defence program of $14.1 billions, spread over three years, an increase of $3.3 billions over the program announced last September. By April Britain will have 800,000 men under arms as against 682,000 a year earlier. So far as Britain is concerned this should answer the American people's question.

The answer comes at a critical moment. Britain and the United States have been deeply divided on the problem of China. The American people suspect the British of appeasement. The British suspect the Americans of recklessness. By its defence program Britain declares that, however the Chinese situation turns out, general war will find the British and American people standing together in common defence. This assurance is given not in words but in armament.

British armament will entail sacrifices which Americans and Canadians have never known. Desperately poor by our standards, Britain will make itself poorer by building more weapons and less consumable goods. The program of the welfare state will be restricted and postponed. Rations of scarce things will be reduced. Government control over the movements of labor may be necessary. Somehow, while using less at home, Britain must maintain its exports to pay for the imports needed to make weapons and feed its people.

Re-armament it may be said, will cost Americans and Canadians money. It will cost Britain hardship, suffering and probably the loss of all the economic gains laboriously achieved since the honorable bankruptcy of the last war. Still Britain's defence plans and its sacrifices may not be big enough.

A direct comparison of figures will show the United States spending far more for defence, on a per capita basis, than Britain, and Canada (if our defence budget reaches $1.5 billions) about the same. Such a comparison is quite misleading. The real question is how much the people of the three countries have left for themselves after they have paid for defence. The answer is that we in America shall still be wealthy and the British will be poor. Let the Hoovers and Tafts remember that. Let Canada ask itself whether it is doing its share.

A Home Of Their Own

ENTRY OF VARIOUS DEPARTMENTS of the B.C. Power Commission into their new home should be an occasion for some satisfaction on the part of the people of this province. The structure fittingly houses an agency which places its assets at approximately $40 million and has hitherto had to disperse its forces in three different premises.

Apart from the appropriateness of the modern structure, the offices make provision for increased efficiency. Administrative co-ordination will be assisted materially and some economies may be expected. Entirely apart from the working conditions afforded the staff, the centralization entailed promises to be good business for the agency which has already established an excellent record in public service.

To Speak Or Not To Speak

LIKE THE GREEN PRIVATE WHO was never quite sure whether or not he should salute an officer on the barracks grounds, many of us are confused about our social obligations to strangers. The conventions admittedly are subtle and difficult to master.

Two persons waiting at a bus stop for a few minutes, for instance, may well avoid opening a conversation. Having waited for 20 minutes, however, it becomes almost obligatory for one to comment on the tardiness of the service. Judging the exact time element involves a delicacy given to few. If two met at the bus stop in a howling blizzard, on the other hand, or in an unusually broiling sun, the weather gambit would be necessary within a moment or two, depending on the severity of the climate.

Bungled, the situation rapidly deteriorates. A pall of silence much heavier than mere absence of conversation descends. In spite of himself, each man may have made himself a hated, lifelong enemy.

But even with the preliminary tests passed, the problems still mount. Having entered the bus, must they still continue to exchange remarks, creating a bored, staccato conversation which each loathes but daren't relinquish? At what point may they safely break off relations, without loss of face or infliction of a snub? Such questions are matters of the utmost delicacy, for which very few of us are either equipped or trained. Hopelessly inadequate to meet the situation, we flounder, gush at horrified strangers, cut would-be intimates and generally act like anguished bulls in conversational china shops.

But even such cases cannot meet the cold horror of the two passengers who, sharing a double seat in the silence permissible in a crowd, are gradually left, through the attrition of succeeding bus stops, in dual possession of the whole vehicle. May one rise and take a seat of his own? Should he break a silence that, hitherto, pleasantly enough, has lasted throughout the journey? What can either do?

They are doomed to sit, growing sullener and sullener, loathingly sharing one crowded seat among two dozen empty ones, thinking ever blacker thoughts of each other until, as it inevitably must, the blessed relief of the familiar street corner arrives and one of them, inwardly thanking God, can escape from his ghastly prison.

Some Bits And Pieces

An old-timer is the one who can remember when the only thing red generally accepted was red flannels.

Old Dobbin had his faults but they weren't calling for express highways in his days to relieve traffic congestion.

Loose Ends

By BRUCE HUTCHISON

OUR current cold snap is good for us on the coast of British Columbia. We need a whiff of Canada now and then. We need to know how the other nine-tenths live. Cold brings with it something that coastal dwellers seldom feel—a sense of Canada's true position in the scheme of this planet and with it a sudden ice-flash of clarity after our blurred ocean vapors. We are inclined in these parts to see Canada through a mist, vague, distant and mysterious. A touch of cold brings it strangely close.

Hutchison

From the Malahat Highway yesterday you could see all the mountains behind Vancouver and range and range behind Mount Baker but the clarity is not merely visual. Shivering in our unaccustomed north wind (a mild and tiny zephyr, a baby wind beside the giant currents of Arctic air out of Hudson Bay) a man felt sharply the presence of Canada's vast frozen body and the common creaturehood of all living things under the siege of winter and the cold and shiny stars.

WE ARE better Canadians for this reminder of reality, better human beings for our fleeting knowledge of hardships which are the daily life of most human kind.

Cold brings us also a kind of beauty we seldom experience here. To Canadians of the interior these things are commonplace, as flowers are to us, but to a Victorian it is exciting to see that every rut in the country road, every furrow in the field, has been poured full of glittering silver. The minute tracks of pheasant and quail are written like signatures in silver wire. The paw mark of every dog holds a silver dollar of a coinage which no government can mint.

IN THE AIR newly vacuum-cleaned and clarified the red tips of wild roses shine out like polished rubies. The pussy willows are displaying their new fur coats in a premature Easter parade. And how black, clean and intricate the tangle of oak branches hangs against the cold fire of the sunset!

But don't tell me, you city dwellers who look at her through glass windows, that nature knows her business, that the cold snap is seasonable and right. On the contrary, nature doesn't know her business, she has fallen into another of her perpetual blunders and turns out to be no more competent a manager than our blundering governments.

SIX WEEKS AGO nature prepared all her children for spring. She dressed up the buds of her early rhododendrons with pink edges. She swelled the buds of plum, peach and forsythia and prepared to explode these innocent atom bombs, more mysterious and complex than any man can make. She told the snowdrops it was time to remove their green hats and show their white faces to the public. She even persuaded one of my crocuses (which doubtless had read the advertisements of the tourist bureau and editorials in the local press) to hold up its brimming golden cup to catch the warm sunshine.

It turns out that nature is a poorer judge of climate than the government weather bureau.

TAKING HER motherly assurance at face value, the rhododendron blooms have been paralyzed and will never open, stillborn children of the spring. The buds of fruit tree and shrub shudder in the cold and vainly try to snuggle back into the twig wood from which they came. The faces of snowdrops, white and frozen like the human faces of the prairies, lie flat on the ground and curse their mother. The crocus, with one despairing look at the false dawn, has wrapped its frail yellow coat around it and laid itself down to sleep for another year.

A sorry mess nature has made of her family, which perhaps should be taken from her by court order and handed over to more reliable foster parents.

THE HUMAN CHILD understands these matters better. Give a coastal boy a few days of bright cold and he becomes the traditional Canadian by a sure instinct which spans the nation in an instant. The Canadian takes to skates, even if he has never seen them before, as a young duck takes to water. Even where the ice is thin and dangerous, as a local fatality so tragically demonstrated, you cannot keep the boy off steel blades.

On the safe ponds and the tiny backwaters of the recent floods, wherever frozen rain has spilled its silver upon the earth, the children, on modern skates, and full of modern education and modern slang, are performing winter rites as old and invariable as their remote ancestors.

BY THE flooded field below my house, among the stiff cabbage tops of George Pudbury's ruined crops and above the slime where the frogs even now are rehearsing their spring symphony, the scene today was painted by an old Dutch master—the same ruddy faces of childhood, the same squeals of animal pleasure, the same instinctive knowledge that winter, for all the old folks say, is one of God's great gifts to this best of all possible worlds. Alas, He doesn't give it to us often or for long on this underprivileged coast of Canada.

Although the United States can underwrite the preliminary cost of West European defence, it cannot permanently endow the security of the non-Communist world. While the American people will generously support those free nations that share their resources in the common defence they will not shop in the market for mercenaries whose pledge and will to resist must be purchased by American dollars.—Former U.S. Defence Secretary Louis Johnson.

Another Flu Epidemic In Europe

As Our Readers See It

FREED FROM EMACIATION

Your Saturday issue carried a report of an attack by a cougar upon a lineman, and reference was made to the "partly-emancipated" condition of the animal.

Would your readers be advised of the significance of the term "emancipation" when applied thus?

Does no one trouble to check "copy" nowadays in order to avoid such a flagrant mis-statement?

H. H. SMITH

P.O. Box 923.

Editor's note—Humans err; even Times proofreaders.

ON THEIR OWN

Whatever is the matter with the people of Saanich? Some time ago they voted to let Ward Six ratepayers have their own way and manage their own district, now Central Saanich, in the hope that the Saanich Council could get down to business, without the continual annoyance and interruptions from these people at the Council meetings, and give their undivided attention to clearing up the neglect that has been apparent in that community for years.

Now, Central Saanich continues to be a nuisance, wanting this, that, and the next thing—admitted they are going to pay for the services, as little as possible. But that is not the point—they wanted to stand on their own and it is time the voters of Saanich demand that their Council get busy and attend to their roads and ditches (which should be their first consideration as they are the worst on the Island) and inform Central Saanich that they will have to attend to their own business. Perhaps already they are beginning to find that the job is going to be a little beyond their ability?

JAMES SUTHERLAND.

1040 McClure St.

APPEASEMENT

As the correspondent to whom Mr. Pepper refers in his letter of Jan. 23, from a long list of leaders with a national outlook I quote a noted broadcaster from Chicago recently:

"Appeasement is the gravest peril of this hour." He went on to complain about the multitudes at home who are talking in terms of appeasement: of the leaders and laymen from Enrope who are supposed to be our allies white-washing Stalin into a saint and urging full and equal rights with us in the United Nations.

"Worst of all," said he, "there are spokesmen for the Christian religion, including ministers in the pulpit, who are definitely and publicly on the side of appeasement, actually using the Prince of Peace to authorize and underwrite their position: this, mind you, when the avowed intention of communism is 'the struggle against the gospel and Christian religion must be conducted ruthlessly and with every means at the disposal of communism.'"

Victoria has heard much of this subversive gospel—too much. Remember the Red Dean, Dr. Endicott and Tim Buck!

C. M. CADWALLADER.

511 Admirals Road.

BLOOD SHORTAGE

Reading that somebody has to die, right in Victoria, because there was no blood plasma available is not very pleasant. But it shows that measures taken so far to assure sufficient supplies for an emergency (think of an atomic bomb attack) have been inadequate.

But there must be—I am convinced there is—a source which has not been tapped, though some of those involved are quite willing to donate some of their blood which may be the only thing many of them can give.

I know personally about somebody above the age limit, who has tried time and again to give some blood, but was turned down because he was over 70 (69?).

It might be necessary to have such persons undergo an examination by a competent physician before taking blood from him or her, but it certainly should be possible to have such a physician on hand during the hours that the Red Cross would be ready to take donations.

I did not know the man who had to die because there was no blood available, but I certainly would think it horrible if a close friend or relative of mine would have to die for that reason, while I would be able to give the necessary blood, but would not be permitted to do so through some arbitrary rule!

C. F. H. STAVERMAN.

Langford Lake.

Timber-r-r-r

MY first real bout with timber was the morning I climbed onto a bobsleigh at 7 o'clock and headed for the bush six miles away. I was a proud boy, just 15 years old and elected by my father to jitterbug one end of a seven-foot crosscut saw and swing a four-and-a-half-pound axe.

We were cleaning up the last of the Ontario white pine off some land that my great grandfather had walked 125 miles from Ottawa to homestead. I don't really know what the white pine was worth as Dad just got it sawed up at a local mill for two dollars and a half per 1,000 feet and built barns and houses with it.

The regular wages for men in the woods was 50 cents per diem and found. Two men with a crosscut saw and axes were asked to put up three cords of body maple two-foot wood between daylight and dark or as long as it took them to do the job on a short winter's day.

Today, threescore years later, I have a few acres of rocks and bush near Victoria. I have some Douglas fir trees. I want to build a cottage. A lumber company has offered me $6 per 1,000 for the trees and they want about $85 a 1,000 for the kind of lumber these trees will produce. The I.W.A. men are starving to death on $20 per day and asking for more money. A chain saw costs from $300 up. Boys of 15 are still going to school with many school years still ahead and various organizations sweating blood trying to amuse and entertain these poor babies so they won't get into the juvenile court.

It's too deep for me. Perhaps Bruce Hutchison can tell us what is wrong. It would almost seem that timber in B.C. had gone to the people's heads.

WALDRON GREENE.

33 Camden Ave.

It was different in the old days. A nation didn't have to remain on a semi-military basis.

No Strength From Fear In Europe

By WALTER LIPPMANN, from Washington

IN ONE way or another Gen. Eisenhower, just returned from Europe, is bound to say what is, in fact, the self-evident truth: that a serious effort to increase the military power of Western Europe, and to prove American solidarity with the fate of Europe, is essential not only to the survival but to the rehabilitation of Europe.

Lippmann

To say this is not to say that the "defence" of Europe—in the sense of an ability to repel the Red Army—depends solely, or even decisively, on the ground armies which can be stationed in Western Europe. Everyone who has looked into the situation realizes that the armies of Western Europe will long be very much weaker than the armies of the Soviet orbit, and that these western armies can be formed only if—for other reasons and by other means—the Red Army is deterred from and is persuaded against an invasion to destroy the European armies before they are of any serious military importance.

The exaggerated and highly misleading idea that the defence of Europe depends on these armies, including the few American divisions, is the product, I believe, not of an objective estimate and a considered policy based on that estimate.

REAL REASON

The real reason for re-arming the western nations, for organizing an Atlantic army with an American commander, for enlarging American forces on the European continent—and for re-arming in any form at all the West Germans—is that this is essential in order to restore the inner stability, the national self-respect, the diplomatic weight, the sovereign authority and independence of the great nations of our western society.

There are some who would say that the American people are not capable of understanding this true and constructive reason for their policy. They would argue that nothing can be accomplished except by terrorizing the people into doing the right thing for the wrong reasons.

And so they tell the American people that unless they send several more divisions to Germany, unless they drive the British and the French to re-arm to some theoretical level by some near date, which is officially to be regarded as doomsday, the Russians will be in Paris, the Russians will own the industries of Western Europe, London will be untenable.

I do not believe that we can make strength through terror, power through hysterics, or influence through nightmares.

TO BE TRAPPED

If, for example, it is true that there is to be war in Europe this year, what in the name of common sense is the good of sending more American arms and more American soldiers to be trapped?

Is it not as plain as plain can be that if the Eisenhower army can be formed at all—as it should and must be—it can be formed only if there is reasonable certainty that war is not going to come in the next few years.

The notion that fears of imminent doom can make us strong is in fact so dangerously silly that one can explain it only on the ground that those who practice it have fallen in love with the sound of their own voices, and have forgotten who is in the audience.

Ups And Downs

By BRIAN A. TOBIN

"EVERYONE, I guess," said the Elevator Man, "has heard the story of the doctor who had to break some bad news to a patient with a tricky heart. 'I don't want to upset you with any grim warnings,' said the doc, 'but—ah—don't bother to start any serial stories.' I never heard whether the fella took the advice or not, but he has a counterpart in London, Ontario, who looks on the optimistic side. It seems a murderer being held in condemned row back there, and due to leave suddenly next April, has applied to start a correspondence course in science and history. That looks to me like a very fine tribute to his lawyer, who no doubt is still trying to save him. On the other hand, if the course he wants to take is a straight forward one like 'Hacksaws in Theory and Practice,' or 'Houdini—The Man and His Methods,' he may be merely showing a practical turn of mind. Going down!

Tobin

"None of us," said the Elevator Man, "likes to think about imminent ends. Starting something that's going to take a long time seems to give us a sense of security. We figure the job'll take so long, and we can't imagine not finishing it, so therefore we'll be around the same length of time. That's how the reasoning goes. And when that project's done, we'll start another—we hope. Lower main!

"Trouble is," said the Elevator Man, "life is something like a school examination paper. You're judged not on the length of the exam you start but on the amount of it you finish correctly. That gets us back to day-by-day living, doing the best we can before the time-up bell rings. And it's not a bad system at that. Better, I guess, to read short stories and know how they come out, than start long serials and have to put down the book around chapter three."

St. Aidan's Church Reports Progress

Increased Sunday School enrollment and sound financial condition were noted at the annual congregational meeting of St. Aidan's Church which reappointed the board of directors.

J. Ritz and J. Richmond were added to the Board of Session while W. Yardley and P. Boorman were reappointed church treasurer and secretary respectively. C. P. Ennals was named missionary and maintenance treasurer.

Rev. T. G. Griffiths, pastor, praised the untiring efforts of all officers and church workers who helped make 1950 a successful year.

Former Publisher Dies

NEW YORK (AP) — Joseph Palmer Knapp, former chairman of the board of the Crowell-Collier Publishing Company, died Tuesday night. He was 86.

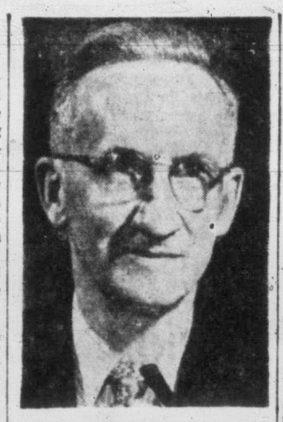

ELECTED PRESIDENT of Canadian Managing Editors' 1951 Conference at Quebec City was R. J. Churchill, executive editor of London Free Press. He succeeds D. B. Rogers of Regina Leader Post. —CP Photo

Another Frigid Day For Most Of North America

Mercury Slumped To 58 Below At Matheson, Ont., Tuesday; B.C. Finding Some Relief

By CANADIAN PRESS

Except for Florida and a few southwestern states, North America today will spend another day being a mammoth icebox, one icy blast from top to bottom with a few extra shivers for central and eastern Canada.

From the Maritimes to British Columbia, frigid temperatures were general.

British Columbia found some relief from the cold snap.

The last day of January was generally expected to produce the same sub-zero temperatures which Tuesday sent the mercury slithering to 58 below zero in Matheson, Ont.

On the prairies, however, where mercury thermometers froze earlier this week, a small hint of respite was in the books. The predicted low of Regina overnight was 20 below compared to 42 below Sunday night.

Winnipeg reported a break in the cold spell Tuesday when the temperature rose from an early-morning low of 26 below to seven below.

Southern Ontario was to have its bitterest taste of winter overnight with temperatures dropping from five below in Toronto to 10 below in London, St. Thomas and Windsor.

In northwestern Ontario, Fort William residents yesterday shivered in 42.2-below-zero weather, lowest temperature recorded at the lakehead since 1883, when official records were first taken. At Sudbury it was 45 below, a Jan. 30 low for the nickel-mining city.

"A slight moderation" is expected in parts of Ontario late today with the mercury climbing to near the zero mark.

Injured Skier Carried Down B.C. Mountain

PRINCE RUPERT (BUP) — Skier William Sunberg was recovering Tuesday from a broken leg while skiing at Oldfield near here.

Rescuers took six hours to bring him down from the mountain, breaking new trails continuously.

COMPANIES' EARNINGS

Dominion Oilcloth and Linoleum Co. Ltd. earned $2.53 per common share for year ending Oct. 31, compared with $2.29 in previous year. Net profit was $1,971,369.

Harding Carpets Ltd. earned $1.77 per common share for year ending Oct. 31, compared with $1.66 in previous year.

JOB-FINDERS UNEMPLOYED

NEW YORK (AP)—Unemployment has dropped so much in the last few months that 118 state unemployment workers now are unemployed. Milton O. Loysen, official of the unemployment office of the State Labor Department, said unemployment claims have dropped off so much since mid-1950 that the 118 workers had to be dismissed.

Carrier Sunk In Test

SAN FRANCISCO (AP)—The battered aircraft carrier Independence has been sunk in a secret navy test off the California coast.

It was presumed that some weapon—possibly a guided missile—had been used to send her down. Previously she had been used as a "guinea pig" in two atom-bomb tests.

Speeder Drove Fast 'To Remove Snow'

MADISON, Wis (AP) — John Hauptmann had an explanation Tuesday when he appeared in Supreme Court for speeding.

He had driven fast to remove snow from his car, he said.

Judge Roy Proctor allowed that city streets had enough of the white blanket, and fined him

TALKING IN BURPS

New Speech Technique For Larynxeless Folk

TORONTO (CP)—Demonstrations of one of the odder forms of communication — talking by burping—are being given here.

Otolaryngologists — specialists in the branch of medicine relating to the ear, nose and throat —on the staff of the University of Toronto medical faculty have taught this odd way of talking to more than a score of patients whose larynxes have been removed.

Before the method was developed, victims of throat ailments whose larynxes had been removed either had to remain speechless or use an artificial larynx.

The new method is to have patients taught to force air into the stomach, then push it through the throat in the form of a belch, while forming the words with their mouths. They have been able to achieve a highly-intelligible degree of speech by the method.

The artificial larynx contains a reed through which air from the lungs is blown. The outlet of the artificial larynx is in the mouth, where the user forms the words he wishes.

Reconsider Aid

OTTAWA (CP)—Canada has given thought to the extension of a wheat-aid program for hunger-ravaged India, but officials said today it is "highly unlikely" that the program will reach fruition.

Cleaning at Its Finest at Spotless

The taste's the test for tea! Canadians buy more Salada than any other brand.

"SALADA" TEA

ASK ABOUT "Panelec" Modern Radiant Electric Heat . . . 715 View B3119

THE HOME GARDEN

Narcissi Planted In Fall Get Attention

By HILDA BEASTALL

During these few icy cold days it is a great joy to escape into the more moderate climate of greenhouse.

There we find light and beauty. The sun is shining brilliantly, and the potted bulbs are in full glory of bloom.

Narcissi, which were potted last September and October, are repaying us with pure gold for the time and patience spent on them. They now are receiving all the water the well-drained soil will hold, while the balanced fertilizer they received every 10 days from bud to flower, has been discontinued.

Hilda

These same bulbs will not give such large blooms next year, but if planted outdoors as soon as the spring weather arrives, can be grown on until good flowers are again obtained.

After flowering in the pots, nip off the old flower heads before the seed pods becomes enlarged, leaving the stem to mature along with the foliage. Continue watering until the leaves become yellow, then decrease until you are able to plant the bulbs outside. Tulips require the same care.

DIFFERENT TREATMENT

The white callas, botanically zantedeschia aethiopica, are treated somewhat differently. They are gross feeders, and I find that by continuing the fertilizing during the flowering period, a fine succession of bloom is obtained and the bulb will grow and increase until you have a really handsome plant. While they also need good drainage, you can scarcely overwater as they are native to river banks.

When the calla has finished blooming, decrease the watering but never let the pot dry out. In late spring, plant in a shady spot in the garden and you should have more bloom in the fall. This calla is almost hardy here, except in very severe frosts.

Freesia require a different treatment after blooming. Water liberally while in flower, decreasing as the foliage yellows. By spring, the pots are placed in a sunny spot to ripen the bulbs, without any direct water.

SAVE FROM 12.45 to 27.85 ON COMPLETE SERVICES OF

THE LOVELY Harmony PATTERN IN WM. A. ROGERS SERVICE PLATE BY ONEIDA LTD.

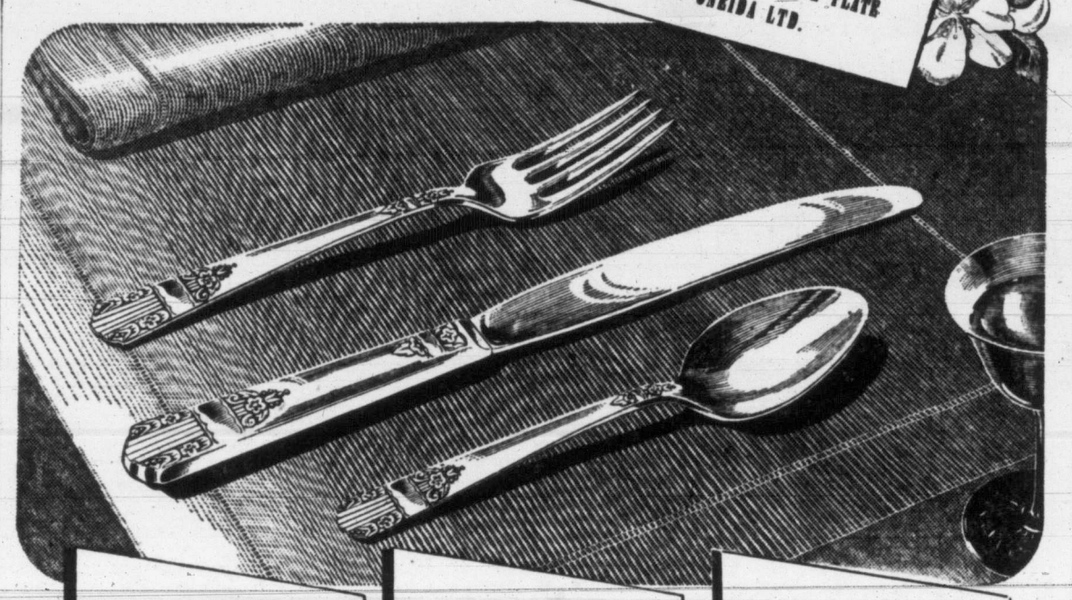

60 PIECE SERVICE FOR 8 COMPLETE WITH CHEST
FORMERLY 51.70
Now Only 34.45
(You Save 17.25)
This Service Comprises
8 small teaspoons, 8 large teaspoons, 8 dinner forks, 8 dinner knives (H.H.), 8 dessert spoons, 8 butter spreaders, 8 salad forks, 1 butter knife, 1 sugar spoon, 2 tablespoons.

85 PIECE SERVICE FOR 8 COMPLETE WITH CHEST
FORMERLY 83.55
Now Only 55.70
(You Save 27.85)
This Service Comprises
8 small teaspoons, 8 large teaspoons, 8 dinner forks, 8 dessert forks, 8 dinner knives (H.H.), 8 dessert knives (H.H.), 8 dessert spoons, 8 soup spoons, 3 table spoons, 8 butter spreaders, 8 salad forks, 1 butter knife, 1 sugar spoon.

34-Piece Service for 8 Complete with Chest
FORMERLY 37.35
Now Only 24.90
(You Save 12.45)
This Service Comprises
8 teaspoons, 8 dessert spoons, 8 dinner forks, 8 dinner knives (H.H.), 1 butter knife, 1 sugar spoon.

Budget Terms on "Harmony"

60-piece set—7.10 down, balance in 5 monthly payments.

85-piece set—11.50 down, balance in 8 monthly payments.

34-piece set—5.15 down, balance in 4 monthly payments.

3% B.C. Tax must be added to the prices listed.

A Limited Quantity of Open Stock in "Harmony" Also Available at Same Greatly Reduced Prices!

	Reg. Price Dozen	Sale Price Dozen
TEASPOONS Small	5.00	3.30
TEASPOONS Large	5.00	3.30
DESSERT SPOONS	10.00	6.60
TABLESPOONS	10.00	6.60
SOUP SPOONS	10.00	6.60
DINNER FORKS	10.00	6.60
DESSERT FORKS	10.00	6.60
SALAD FORKS	10.00	6.60
BUTTER SPREADERS	10.00	6.60
DESSERT KNIVES H.H. Stainless	22.00	14.65
DINNER KNIVES H.H. Stainless	22.00	14.65
BUTTER KNIFE Each	1.00	65¢
SUGAR SPOON Each	1.00	65¢

BIRKS
706-708 YATES STREET JEWELLERS PHONE B 4241

Cleans BABY'S BATH Safely
Baking Soda on a damp cloth removes greasy film. It's the safest, mildest cleanser for the nursery.
• Contains no grit.
• Dissolves completely.
• Costs only a few cents.
COW BRAND BAKING SODA
PURE BICARBONATE OF SODA

2 Bushels of Ripe TOMATOES from ONE VINE
2 or 3 vines will produce enough tomatoes for the average family.
THE NEW CLIMBING TRIP-L-CROP
TOMATO rapidly grows to a height of 10 to 12 feet—often as high as 16 to 20 feet. Grow on trellis, on side of home, barn or anywhere. Can be grown as a bush in garden. Beautiful, large, crimson, solid, meaty fruits of best quality. The most productive of all tomatoes.
(Pkt. 15¢) postpaid.
FREE — Our Big 1951 Seed and Nursery Book
DOMINION SEED HOUSE, GEORGETOWN, ONT.

Penman MAKES ITS MARK ANYWHERE Advertising

VALUE PEAK
IN THE WIND-UP OF THIS GREAT SALE
It's the dramatic climax to a clearance that has had all Victoria talking.

DRESSES
Smart afternoon styles, in wools, crepes, velvets and jerseys, and all the newest colors. Your size of course and values to $22.00.
1/2 PRICE

COATS
JUST 20 OF THESE
Warm tweed coats, in brown only, smart and long wearing. They're less than half price at ---------- $11.97

EVERY FALL COAT
and that includes our whole selection, some fur trimmed, too ---------- 1/3 to 1/2 off

GRANDMERE SLEEVELESS CARDIGANS
All the new colors, including white, and they're clearing at only
$2.95
Perfect—of Course

GOWNS and PYJAMAS
"Snuggledown" by Silknit, and they're all perfect. They were $3.95, going at $2.95
Pyjamas in the Interlock style. Reg. $3.95 for $2.95

Even at these sale prices your PLAN-A-COUNT is waiting for your convenience, a free and easy way to pay.

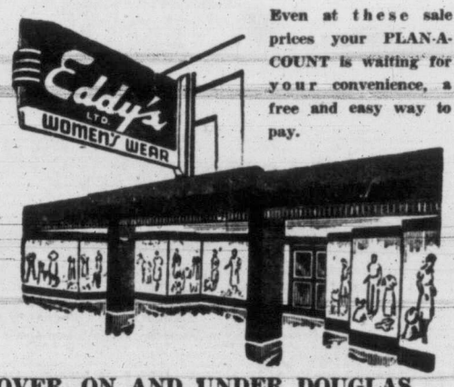

ROBES!
Quilted Satin Robes
1/2 price
Smart Woolen Robes
1/3 off
Brushed Robes
in wine only. A limited number and reg. $7.95.
HALF PRICE

OVER, ON AND UNDER DOUGLAS

Lobby On Price Control By Post Cards Swamping M.P.'s

OTTAWA (CP)—A postcard lobby calling for price-rent controls is swamping the mailboxes of members of Parliament as they begin a new session.

One of the heaviest mail lobbies in Canada's history, the union-sponsored blitz is sending postcards streaming into the Parliament Building at a rate that has reached 8,000 a day and is getting higher.

With Parliament having sat just two days, some members already count their cards up in the hundreds. By the time the postman has staggered in with the last bale, some 500,000 may have gone through the members' post office in the centre block.

The lobby has been drummed up by central labor bodies with a combined membership of about 1,000,000 workers to reinforce their demand.

Fine Defaulters

REGINA (CP)—During 1950, a total of 179 persons were prosecuted under the Saskatchewan Hospitalization Act for non-payment of the hospital tax.

AT 102 SHE ADMITS AGE

COXSACKIE, N.Y. (AP)—Miss Margaret Houchin observed her 102nd birthday Tuesday with the comment: "I'm getting old."

What To Do With Stone? Scot Asks

EDINBURGH (Reuter)—A typewritten notice, nailed to the door of St. Giles Cathedral Tuesday night, asked the Scottish people what they want done with the stolen "Stone of Destiny."

"In the face of imprisonment, we reaffirm our resolution to retain this ancient symbol of Scottish nationality in our country unless it be the clearly-demonstrated will of the Scottish people that the stone be handed back to the Church of England," the notice said.

Heads British Railways

LONDON (Reuter)—John Elliot, a former newspaperman, tonight was named chairman of the nationalized British railways. He had been in charge of the London and Midland region of British railways and succeeds Sir Eustace Missenden in his new post.

New Attempt Launched To Free Nazi Gen. Meyer

Canada's Only Major War Criminal Jailed For Life For Part In Death Of Prisoners

OTTAWA (CP)—One of the most controversial figures of the Second World War—Maj.-Gen. Kurt Meyer—may yet be granted an early reprieve from his life sentence in a Canadian penitentiary.

It was disclosed here Tuesday that the former German S.S. (Elite Corps) commander has appealed to the Canadian government for clemency. The appeal, in the hands of the Justice Department, is being studied by department officers, has not, it is understood, yet reached Justice Minister Garson.

Meyer, Canada's only major war criminal, is still young at 38. He has been working as a librarian in New Brunswick's Dorchester Penitentiary.

In December, 1945—just over five years ago—he was convicted before a Canadian military court at Aurich, Germany, of responsibility for the deaths of 18 Canadian prisoners-of-war at his headquarters in Normandy in June, 1944. He was sentenced to death, despite his acquittal on charges involving another 30-odd Canadians who were killed in incidents at that time.

Shortly afterwards, however, he appealed the sentence—seeking mitigation, he said, because of his wife and five children.

Commutation by Canadian military authorities to life imprisonment in Canada was widely criticized at the time and became a matter of hot controversy in Canada. Meanwhile, late in April, 1946, Meyer was whisked aboard the Aquitania and secretly escorted to Dorchester Penitentiary.

Since his arrival there, he has been posted in the penitentiary library, where he is reported as having made considerable strides in the English language and to have relaxed his original ardent beliefs in Nazism.

HUNTING OF MOOSE MUST END

OTTAWA (CP)—Days of unlimited moose hunting in North America are over, according to Dr. Randolph Peterson.

He blamed illegal hunting and others for the reducing of the moose population but declared the animal is "not doomed to extinction."

Nothing Sacred

VANCOUVER (CP) — Detective Ian MacGregor was testifying against a thief, who was convicted, when another thief stole his overcoat from the lobby outside the Assize Court.

Before you say SCOTCH ...Say "DEWAR'S"

This advertisement is not published or displayed by the Liquor Control Board or by the Government of British Columbia

Has the 'Flu Left You Lifeless?

If so, you may need the action of Milburn's Health and Nerve Pills to help you back to better health. Milburn's Health and Nerve Pills contain iron and other body-building aids. They aid the appetite and help promote better rest. Milburn's Health and Nerve Pills have helped thousands to throw off the after-effects of 'flu more quickly. At all drug stores, 65c.

Try MILBURN'S HEALTH and NERVE PILLS 50-6-N

Exclusively Ladies' Shoes

WELL!! Here At Last . . .

For You Ladies of Victoria

THE FASHION BOOTERY

Presents Their

ONE $1 DOLLAR SHOE SALE

Starting 9 a.m., THURSDAY, FEB. 1st

Buy One Pair at Our Regular Low Price—Choose an Extra Pair (Same Value) For ONE DOLLAR!

• NO REFUNDS • NO EXCHANGES • NO C.O.D.'s • ALL SALES FINAL

FASHION BOOTERY IN THE HEART OF YOUR SHOPPING CENTRE

1117 DOUGLAS ST. G 8515

IN Personal Planning IT'S THE OUTCOME NOT THE INCOME THAT COUNTS

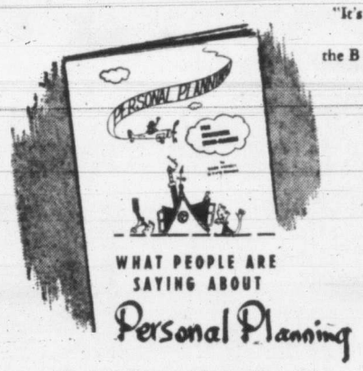

"It's not how much your income is . . . it's how you use it." That is one of the chief points made in the B of M's bright little booklet on *Personal Planning*. No matter what you earn — $25 a week or $10,000 a year — this new, practical approach to money management can help you get 100-cents' worth of value for every dollar you earn.

There's no money magic to it — it can't make $2,000 go as far as $3,000 — but it *can* give you complete mastery over your own money . . . and put the facilities of a great savings institution at your service in attaining it.

Personal Planning is a completely personal thing. You will be the architect — with an assist from the Bank of Montreal. You'll tailor your plan to fit *your* income, *your* hopes, *your* dreams. The outcome will be strictly up to *you*.

Decide right now to find out how *Personal Planning* can be your blueprint for a brighter, more assured future. Ask for the introductory booklet "Personal Planning for Successful Home-makers" at your nearest branch of "MY BANK." There's no obligation . . . *except to yourself.*

The B of M featured *Personal Planning* in a test area recently. Here are a few of the comments volunteered by Personal Planners there:

". . . a very workable budget. Your service is much appreciated."

". . . great prospects for low-income-bracket families."

". . . up-to-date and practical for present living conditions."

". . . have budgeted for years, but found *Personal Planning* interesting and different."

"Thank you so much for showing us the way to make a budget work. Have tried for a year with no success, but now I think we can really live and save with *Personal Planning*."

". . . a wonderful guide."

". . . appreciate commonsense method of handling money."

"Very helpful in planning a budget...

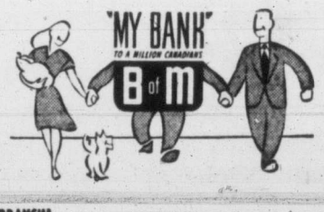

ASK FOR YOUR COPY TODAY AT YOUR NEAREST B of M BRANCH!

BANK OF MONTREAL
Canada's First Bank

BRANCHES in VICTORIA and DISTRICT to serve you
Douglas and Yates Streets: DUGALD MacGREGOR, Manager
1200 Government Street: OSMUND MATSON, Manager
Duncan Branch: A. W. JACK, Manager
Esquimalt Branch: RONALD SALMON, Manager
Ganges Branch: C. WILBUR DAWSON, Manager
Oak Bay Branch: CYRIL D. H. MOORE, Manager
Sidney Branch: GORDON T. GERMAIN, Manager
Branches also at Nanaimo, Port Alberni and Alberni

WORKING WITH CANADIANS IN EVERY WALK OF LIFE SINCE 1817

Wheel trim rings, and white sidewall tires if available, at extra cost

Drive this gas mileage Champion!

1951 STUDEBAKER

Top value of Canada's lowest price cars!

A new longer wheelbase!

Dramatic new styling!

"Miracle ride" comfort!

Seldom needs repairs!

A NEW V-8 THAT'S TRULY GREAT!

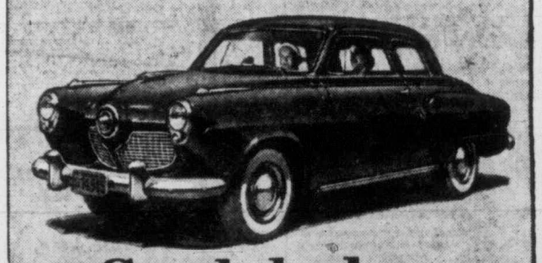

Studebaker Commander V-8

NEEDS NO PREMIUM FUEL!

JAMESON MOTORS LTD.

740 BROUGHTON ST. PHONE G 8353

BUILT IN CANADA···BY CANADIAN CRAFTSMEN

Ask Engineer For Four-Lane Bridge Plans

Point Ellice Bridge, gas rationing and the curfew came up for discussion at Tuesday's City Council meeting.

Aldermen agreed to ask Maj. J. R. Grant, consulting engineer of Vancouver, to draw up plans for a four-lane Point Ellice bridge, on recommendation of public works committee.

Ald. Waldo Skillings suggested the city look into the matter of obtaining other type cars for city services, in the event of "gas rationing" in the near future. He felt some makes might be less costly to operate than others.

Council approved a committee recommendation that the 9.30 curfew be kept.

Fire Chief Robert T. Brindle was commended by Mayor Percy George and Ald. Frank Mulliner for his annual report.

Council rescinded a motion of 1947, which called for sale of city lands at 75 per cent assessed value in most classifications and 100 per cent assessed value of commercial property. It was felt assessment and market value of today, might be considerably apart and the city could obtain more money if not hampered by the 1947 motion.

Funeral Today For Seagoing Dentist

Dr. Edmund L. Pottinger, who carried out dental work at B.C. coastal settlements and logging camps in the late 20's, was buried in Vancouver Tuesday.

The 55-year-old Victoria-born man studied dentistry in Portland, then practiced in Port Alberni and Courtenay before starting his five years of dentistry by boat.

Dr. Pottinger is survived by his widow, Maude, one son, Dr. Michael Pottinger, granddaughters and sisters.

Fire Destroys War Vet's Home

(Special to The Times)

CAMPBELL RIVER — Harry Bootle, World War II veteran and logging company bookkeeper, today recounted his troubles.

Over the week-end he visited his wife and new son at Lourdes Hospital here, after having built a new home at Deepwater Bay on Quadra Island.

But he left a coal oil heater burning in the house to thaw some frozen pipes, and the house, uninsured, went up in flames.

Everything was lost, including the clothes Mrs. Bootle made for infant son Brian.

RISING COST OF LIVING DEMANDS ECONOMY...

The average family of 4 saves 40c per week by serving MARGENE—the price of 3 extra loaves of bread.

MARGENE is delicious on hot toast, bread or vegetables. It is nutritious — enriched with 16,000 units of Vitamin A and 4,000 units of Vitamin D. Your family will like MARGENE's sweet, *fresh* flavour.

SERVE

AND SAVE

"The Secret of Flavour is Freshness!"

A PRODUCT OF CANADA PACKERS

Penman MAKES ITS MARK ANYWHERE Advertising

Manitoba Musher Ready For Derby

THE PAS, Man. (BUP) — Vlaird Ouellette, C.N.R. fireman and the king of northern Manitoba mushers, planned Tuesday to leave here Friday for Ottawa to compete in the international dog derby Feb. 8 to 10.

Ouellettee was the winner of the 1950 Canadian open championship dog race that highlights the annual northern Manitoba trapers' festival.

Mannerheim Rites

HELSINKI (AP) — The state funeral of Baron Carl Gustaf Mannerheim, Marshal of Finland, will be held next Sunday. He will be buried at Sandudd military cemetery. Two knights of the Mannerheim Order, Gen. K. A. Taulola and Gen. A. A. Puroma, will be honorary guards in the Finnish plane which is to carry the Marshal's body home from Switzerland today.

Switches His Name

WEST PALM BEACH, Fla. (AP)—Judge Joseph S. White Tuesday granted a petition authorizing Jack Jackson to change his name to Narciso Saccomani.

Get Yule Card By Way Of Honolulu

WOODSTOCK, Ill. (AP)—Mr. and Mrs. Kenneth W. Hood Tuesday received a Christmas card from Oregon, Ill., 55 miles away.

It was delayed because the post office sent it by way of Honolulu, Hawaii, about 10,000 miles away. There was no explanation for the mistake.

COME AND GET IT!

Value for your rooms in Standard's

FEBRUARY FURNITURE SALE!

Yes, COME AND GET IT in this wonderful sale. See the hundreds of values for your home . . . bargain buys in quality furniture, drapes and floor coverings!

DRAPERY DEPARTMENT

Plastic Shades
Washable plastic shades, 36x70 inches. In eggshell, green, white and tan. FEBRUARY SPECIAL,
1.49 ea.

Damask Bedspreads
Full-size SPREADS in green, blue, wine and eggshell. Very colorful and fine for your room. FEBRUARY SPECIAL,
10.90 ea.

36-Inch Plastic
In plain colors of green, rose, blue and yellow. See these for sure. FEBRUARY SPECIAL,
39¢ yd.

48-Inch Damasks
A wonderful assortment in this group, ideal for drapes! FEBRUARY SPECIAL,
1.98 yd.

Mexican Bedspreads
Gay and colorful Mexican SPREADS, full size and in homespun. FEBRUARY SPECIAL,
8.90 ea.

36-In. Figured Plastic
Attractive plastic in green, rose, blue and yellow. FEBRUARY SPECIAL,
59¢ yd.

English Net
Beautiful 36-inch English net in ALL-cotton and rayon and cotton. For lovely curtains. Limited FEBRUARY SPECIAL,
89¢ yd.

Novelty Marquisette
Available in all the desirable colors. See this fine selection, as a FEBRUARY SALE SPECIAL,
39¢ yd.

Window Shades
Special selection in all widths and sizes. Bring in your measurements. FEBRUARY SPECIAL,
Half Price

Savings in DINING-ROOM FURNITURE

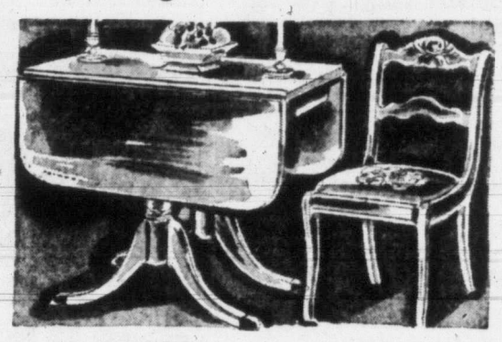

Come and get it! . . . Here's BEAUTY for your dining-room. Duncan Phyfe-style table with double pedestal base, plus four elegant Penfield Chairs. See this on our mezzanine floor. A special FEBRUARY SALE VALUE.
98.50

Come and get it. Modern 6-PIECE DINING-ROOM SUITE, in rich walnut. Has family jackknife extension table, four upholstered chairs and large, roomy buffet. FEBRUARY SALE PRICE 149.00

Specials in USED KITCHEN RANGES

Coal and Wood Ranges
A selection of Fawcetts, Enterprise and Beach Ranges, priced FROM 35.00

Oil Ranges
Fawcett range with factory installed burner. New price 273.00. FEBRUARY SPECIAL 99.00
Wick-burner oil burner in Fawcett Ranges. FROM 35.00
See these in our View Street Warehouse.

Used Gas Ranges
2 Gurney table-top ranges. New price 174.50. FEBRUARY SPECIAL 99.00
Beach table-top range. New price 179.50. FEBRUARY SPECIAL 99.00
Findlay table-top range. Combination gas, coal and wood. FEBRUARY SPECIAL 79.00
Gurney dual-oven range with 2-burner gas top. New price 189.00. FEBRUARY SPECIAL 99.00

Standard FURNITURE
DENNYS OF VICTORIA

CARPET MATS

Attractive and practical BRAIDED MATS in rose and green. They're reversible and washable.

24x24	30x30	27x54
1.79	2.98	4.49

LINOLEUM

1,000 SQ. YARDS ONLY of de luxe quality PRINTED LINOLEUM. It's colorful, long wearing and 6 feet wide. Reg. 69c sq. yd.
FEBRUARY SALE SPECIAL,
53¢ sq. yd.

THREE-PIECE CHESTERFIELD SUITE

A lovely suite, consisting of a CHESTERFIELD and TWO deep easy chairs. Covered in new-style heavy figured velour, in colors of rose, green and grey. Very modern and well made. FEBRUARY SALE SPECIAL, 3 pieces 189.00

Values in MODERN BEDROOM SUITES

In each case, 1 ONLY . . . subject to prior sale.

FOUR-PIECE BEDROOM SUITE in LIMED OAK. Has bed, chiffonier, drop-centre vanity and upholstered bench. Regular 155.00. FEBRUARY SPECIAL,
129.00

New modern BIRCH BEDROOM SUITE. Has double bed, Mr. and Mrs. dresser and 4-drawer chiffonier. Regular 179.00. FEBRUARY SPECIAL,
139.00

3 Suites in this group. Walnut waterfall design. One has cedar-lined wardrobe in chest. Reg. up to 279.00. FEBRUARY SPECIAL,
179.00

FIVE-PIECE BEDROOM SUITE in walnut. Has extra-large 5-drawer chiffonier, drop-centre vanity with round plate-glass mirror, upholstered bench, double bed and 3-drawer night table. Reg. $299. FEBRUARY SALE SPECIAL 229.00

Large LIMED OAK BEDROOM SUITE of very finest construction. Has drop-centre vanity with large bevelled plate-glass mirror and upholstered bench, 5-drawer chiffonier and double bed. Reg. price $325. FEBRUARY SPECIAL 295.00

Safe — Economical "Black-Heat" HEATERS
Aboslutely SAFE, if it tips over it shuts off automatically. Has convenient handle. Reg. value 11.95. FEBRUARY SPECIAL,
9.95

The Soft, Comfortable Spring-Filled MATTRESS
Has the famous Flex-a-lator construction, a proven insulation to preserve the original comfort for years longer. All sizes. FEBRUARY SPECIAL,
29.50

TERMS They're easy to arrange . . . 20% DOWN, with 10 months to pay . . . or with smaller items, the convenient O.B.A.

RIGHT THROUGH YATES TO VIEW

Phone B 5111

VIEWS OF SPORT

By RED SMITH

NEW YORK—With the Westminster Kennel Club's annual show just around the corner and the dog-lovers of America getting into a pink glow of emotion over this poochly world series, it comes as a shock to discover that the love of one dog for another dog has fallen under the unsentimental scrutiny of the federal courts.

The ancient institution of puppy love, especially where it involves transporting one party to the romance across state lines, has been challenged by Mr. Frederick A. Johnson, who was Danny Gardella's lawyer in the outfielder's celebrated anti-trust damage suit against organized baseball. This is a sort of a four-legged Gardella case.

Smith

Gardella, it will be remembered, got in the Giants' doghouse after World War II and subsequently was barred from organized baseball for joining the "outlaw" Mexican League. He was bought off and baseball's other "wetbacks" were reinstated when it began to look as though his lawsuit might bust the professional game wide open. (In the southwest, a "wetback" is a Mexican who has crossed the border illegally by swimming the Rio Grande.

Manufacturing Monopoly

Mr. Johnson's present client is Alfred Delmont, an English-born dog judge of Wynnewood, Pa., rising 76 years of age, who was unfrocked by the American Kennel Club in 1946 following reports that he'd been boiled at several shows. He says he wasn't stiff and he's asking treble damages totaling $225,000, charging the A.K.C. has prevented him from earning a living.

When the Federal District Court denied his motion for a temporary injunction restraining the defendants from interfering with Mr. Delmont's business, Mr. Johnson took the case to the United States district court of appeals, where it is now.

As in the Gardella case, it is charged that the A.K.C. is engaged in interstate commerce and operates a monopoly in restraint of trade. The A.K.C. says pooh, it is a non-profit organization and isn't engaged in any kind of commerce, but operates strictly "pour le sport."

Speaking of sport, Counsellor Johnson pictures the A.K.C. as a sort of lonely hearts club functioning as a matchmaker of lovesick beagles and bassetts. By superintending the breeding of mutts, he argues, "the American Kennel Club exercises jurisdiction over the manufacture of dogs," and if this ain't commerce, what is it? It is, he says, "a striking example of commercial regulation."

Despots In Disguise

The hymeneal aspect of the case is implied further when it is pointed out that Mr. Delmont's inability to get a license prevents him from practising his profession anywhere in the United States. Its territories and possessions, on vessels sailing under the American flag, in Canada, England and other foreign nations.

"This," the brief declares, "is a broader jurisdiction than Congress exercises under the Mann Act."

"Does the Mann Act," the court asked, "apply to dogs?"

The attorney's familiarity with the Gardella case naturally prompts him to draw numerous analogies from Danny's suit and the similar one brought by Fred Martin and Max Lanier, the St. Louis Cardinal pitcher who jumped to Mexico. He argues, however, that the A.K.C. is an even tighter monopoly than organized baseball, which doesn't try to run the sport in amateur, semipro, sandlot or foreign circles. Thus there were places where guys like Gardella, Martin and Lanier could play ball, but there's no place where Alf Delmont can judge dogs.

Resorting to the sort of language popular with ball players at contract time, it is asserted that "judges are deprived of their livelihood without any obligation on the part of the American Kennel Club to support them, an obligation which the slave owner bore"; that this is a violation of the 13th and 14th amendments eliminating "peonage"; and that the A.K.C. exercises "despotic rule over the economic existence of judges."

Getting Stuffy About Stiffs

As if this weren't enough, it is further contended that even if it were proved that Mr. Delmont has been ossified while at work, black-listing him for this reason would violate the 21st (Repeal) amendment.

To an understanding man untrained in legal matters, this sounds like an argument that the Constitution guarantees to citizens the right to get as pie-eyed as they please and forbids anybody to get stuffy about it.

Well, sir, there is a barkeeper in a certain haven in Fortieth Street who is a little too quick to tell a customer, "Hit the road, chum, you've had enough," and there is a lady in Malverne, N.Y., who expresses similar sentiments in very stronger terms.

Wait till they discover that in the eyes of the law they are low, despotic curs, subversive hounds seeking to undermine the most sacred law of our land.

(Copyright, 1951, New York Herald Tribune Inc.)

Mutual Admiration Society

When the Cougars win by a nose, the proboscis usually belongs to either Joe Lepine, left, or Eddie Mazur. Last nights 9 to 3 swamping of Vancouver Canucks was the occasion of this rapt duet in the Cougar dressing-room. "Goodness gracious," quoth Eddie, "we won by a couple of schnozzles, didn't we?"

Coley Missing As Cats Outdo Katie

Even Murph Hangs Head In Face Of Mutilation

By BILL WALKER

It's a pity that Coleman E. Hall wasn't here last night to see the Cougars' version of "As You Like It."

While Katie Hepburn was playing down the street in the real thing, Murph Chamberlain and the Vancouver Canucks were unwilling pages as the Cougars presented their own "dramatis personae" from the works of William Shakespeare at the Memorial Arena.

The score: Cougars 9, Vancouver 3. And though Chamberlain and the Canucks didn't like any part of it except for the brief moment they managed to be on even terms at 2 to 2 in the second period, it is indeed a tragedy that such a dramatist as Coleman E. (who incidentally signs the Canucks' checks) couldn't be in attendance.

That would have made the evening complete for another sell-out crowd at the ice centre. But as it is, there is a parallel of sorts to be drawn between Katie and Murph.

Katie spurns publicity while Murph thrives on printer's ink . . . and after last night's exhibition by the Canucks, his diet will probably be a skimpy one. Katie? . . . Oh! She'll do all right, black type or not.

Never Get A Cougar Riled

But to get back to the hockey game, though probably a better term for it would be "shooting practice" for the Cougars with ex-Cougar Hec Heighton as the reluctant target.

The fray started off as a mamby-pamby affair—quite unlike previous Cougar-Canuck clashes—and stayed that way until the six-minute mark of the second period. By this time the Cougars were out in front 2 to 0 on goals by Andy Hebenton and Joe Evans.

Then Stan Long drew a penalty for drawing the puck into his bosom and the Canucks caught fire briefly to knot the count on markers by Scotty McPherson and Norm Kirk.

That apparently annoyed the Cougars and they came storming back. In two minutes Jack McIntyre and Eddie Mazur had recouped the lost margin.

Bob Frampton made it 5 to 2, for the incensed Cougars before another two minutes had elapsed, and just to add a little more coal to the pot, Fiori Goegan drilled a blue-liner through Highton's legs as the period ended.

O'Hearn In, Highton Out

Cavorting gaily by this time the Cougars made it a game of "duck on the rock" in the final stanza with the aforementioned Mr. Highton, who will be replaced by Donald O'Hearn tonight, as the widgeon.

Geoff Burman got the seventh goal six minutes into the period; Hebenton the eighth on the best play of the night some seven minutes further along, and Burman drove the final nail home 17 seconds afterwards.

Goalie Jerry Cotnoir, who by this time was all alone at the other end of the rink, had no chance when Eric Unger broke free to tally Canucks' final marker 40 seconds from time.

But wait! There's more to it than that.

Thank You Muzz—Lester

Over at Tacoma Muzz Patrick was giving Papa Lester's boys a helping hand in their bid to catch the Royals. Murray's Rockets whipped the league-leaders, 4 to 1, slicing the margin between the Cougars and New Westminster to six points.

And with New Westminster here on Friday night what more could one ask?

Only this. That the Cougars display the same brand of hockey against the Royals that they put on show last night.

The club was really flying with every unit doing yeoman duty. What else could result in a 9 to 3 score, the club's 13th victory in 16 games and their ninth straight at home.

New Westminster it is then, on Friday night.

ARCTIC CLUB HERE SATURDAY

Individuals, Victoria's senior A basketball team, will meet Vancouver Arctic Club at Badminton Hall Saturday night and not Eilers as previously announced.

Arctics will play in Alberni on Friday night. Eilers, whom 'Viduals defeated on the mainland recently, will appear here on Feb. 10.

Full Program On Week-End Soccer Slate

Hoping for a break in the weather to give the league an opportunity to catch up on postponed games, secretary Don Gray of the Victoria and District soccer loop has scheduled three tiilts this week-end.

If the grounds are playable, Victoria West will meet Duncan at Athletic Park Saturday afternoon at 2.15. The game will be transferred to lower Beacon Hill if Athletic Park cannot be used.

Sunday's fixtures, also at 2.15, will see Esquimalt meet Britannias at lower Beacon Hill, and Oak Bay take on Alcos at Heywood Avenue.

LEAFS WIN AGAIN

MILAN, Italy (CP) — Lethbridge Maple Leafs last night trounced the Milan international team, 10 to 3, in their second exhibition hockey game in Italy. It was their second victory over the Italian Red and Black Devils.

Keep Your Overhead Down

ENGLISH FORDS

¼-Ton Panel

½-Ton Pick-Up

½-Ton Panel

See Them Now at

Gladwell MOTORS

PANDORA at QUADRA B 2111

THE RECORD

The Cougars' record:
Before Christmas—
Won 10, lost 14, tied 9.
Since Christmas—
At home—won 9, lost 6, tied 6.
Away—Won 4, lost 7, tied 1.
Total—Won 13, lost 2, tied 1.
Goals for—65.
Goals against—34.
Present record:
Won 23, lost 16, tied 10.

P.C.H.L. Summaries

VICTORIA 9, VANCOUVER 3

First Period—1, Victoria, Hebenton (Abbott), 12.31. Penalty—Webster.

Second Period—2, Victoria, Evans (Medynski), 5.04; 3, Vancouver, McPherson (Unger, Kirk), 7.31; 4, Vancouver, Kirk (Reardon, McPherson), 7.58; 5, Victoria, McIntyre (Mazur, Dorohoy), 9.24; 6, Victoria, Mazur (Dorohoy, Lepine), 9.58; 7, Victoria, Frampton (Abbott, Hebenton), 11.45; 8, Victoria, Goegan (Leger), 16.43. Penalties—Long, Defelice, Webster, Leger.

Third Period — 9, Victoria, Burman (Evans, Long), 6.05; 10, Victoria, Hebenton (Abbott, Frampton), 13.15; 11, Victoria, Burman (Evans), 13.32; 12, Vancouver, Unger (Reardon), 19.20. Penalty—Narduzz.

TACOMA 4, NEW WESTMINSTER 1

First Period—No scoring. Penalty—Pratt.

Second Period—1, Tacoma, Bell (Toole), 5.16; 2, Tacoma, Rozzini (Bell, Toole), 5.58; 3, Tacoma, Rozzini, 7.04. Penalties—Johns, Rowe, Dufault.

Third Period—4, Tacoma, Andrews, 4.56; 5, New Westminster, Peterson (Dorohoy, Lavell), 16.56. Penalty—Lambrecht (misconduct).

South Koreans Told To Stay Home And Fight

BOSTON (UP)—South Korean runners in training for the annual Boston marathon were sharply told today they should stay home and fight for their country.

President Walter A. Brown of the Boston Athletic Association, which sponsors the 16-mile grind, said the association "won't accept entries" from South Koreans.

"While American soldiers are fighting and dying in Korea, every Korean should be fighting to protect his country instead of training for marathons," said Brown. "As long as the war continues there, we positively will not accept Korean entries for our race, April 19."

South Korean runners have won the marathon twice in the last four years. Yon Bok Suh, the 1947 victor, holds the record for the event of two hours 25 minutes 39 seconds. Ham Kee Yong won last year as South Koreans also took second and third.

High School Rugby Schedule Away Today

Esquimalt and Oak Bay high schools inaugurated the junior rugby schedule this afternoon when they clashed at Oak Bay field in the first of a six-game series.

The newly-formed bantam division will start Feb. 5, when Oak Bay is host to the Vic High squad.

Home teams, mentioned first in the schedule, are responsible for the provision of balls and referees.

Junior and bantam schedules follow:

JUNIOR

Feb. 7—Vic High vs. Oak Bay, at Vic High.
Feb. 14—Esquimalt vs. Vic High, at Esquimalt.
Feb. 21—Oak Bay vs. Esquimalt, at Oak Bay.
Feb. 28—Vic High vs. Oak Bay, at Vic High.
March 7—Esquimalt vs. Vic High, at Esquimalt.

BANTAM

Feb. 5—Oak Bay vs. Vic High, at Oak Bay.
Feb. 12—Esquimalt vs. Vic High, at Esquimalt.
Feb. 19—Oak Bay vs. Esquimalt, at Oak Bay.
Feb. 26—Vic High vs. Oak Bay, at Esquimalt.
March 5—Vic High vs. Esquimalt, at Oak Bay.

FORMER CHAMP BOOED

Fame Only Fleeting At Best, Willie Finds

HARTFORD, Conn. (UP)—It isn't often that an ex-champion is booed in his own home town, and that's what had former featherweight king Willie Pep baffled today.

For the first time in his long and glorious career, Pep was given Hartford's version of the Bronx cheer after he was awarded a fourth-round technical knockout over Tommy Baker of Chicago last night.

Referee Hugh Devlin stopped the fight at 1.20 of the fourth because of a cut over Baker's left eye. Pep, too, suffered an eye cut in the preceding round and at the fnsh he appeared more damaged than Baker. So when the bout was stopped, Willie, the pride of Hartford, was greeted with thunderous boos.

LEARN TO DRIVE

Garden 9824

- Qualified Instructors
- Approved Course
- English and American Cars
- Dual Controls

Cars Rented for Government Road Tests

Approved by Victoria Automobile Club

WATSON'S Driving School

650 CORMORANT ST.
Opp. City Hall

C-O-D Bottled BEER

FREE DELIVERY

PHONE G 4179

25¢ per dozen paid for empties. Please have them ready when the driver calls.

This advertisement is not published or displayed by the Liquor Control Board or by the Government of British Columbia.

Mrs. Annie Borgal, Box 214, Reserve Mines, N.S., is a well-known resident of the Maritimes. A young woman of 34, Mrs. Borgal suffered for many years with arthritic pain. She tried a great many remedies without success and the pain was so bad that she had difficulty in sleeping at night. Here is what Mrs. Borgal says in her letter: "I suffered with arthritic pain for 12 years, tried many remedies to get relief and could not. I could not get a good night's rest for the pains I had in my arms and legs. I would like you to know that the first bottle of SARNAK brought me relief. SARNAK so relieved my pain that I was able to get my rest and I am sure I will never find anything that does me as much good as SARNAK."

Yes you should try SARNAK . . . as have thousands of others in Canada who suffer from rheumatic, neuritic and arthritic pain, sciatica, backache, lumbago or neuralgia, some minor forms of kidney and liver upsets, bilious dizzy spells, nutritional anemia, lack of vitality and nervousness caused by these symptoms. SARNAK is so effective for aches and pains and general run-down condition that you usually get results within the first few days.

Make up your mind to give SARNAK a chance to help you as it has helped thousands of others who had gone on day after day suffering. Thousands of bottles of SARNAK are sold every day in Canada. Remember, there are no substitutes for SARNAK. Always insist on the genuine SARNAK. In some rural sections where there are few drug stores, SARNAK may be difficult to obtain. Don't pay anyone more than $1.35 a bottle. Order by mail from your druggist or mail order house to assure yourself not paying grey market prices. If one druggist does not have SARNAK, try another.

Copyright 1951 Sarnak Ltd. Advt.

Memorial Arena
TONIGHT AT 7
Juveniles
BRUINS vs. MAROONS
ROYALS vs. CAPITALS
Juniors at 9
Vics vs. Nanaimo
Admission 50¢ — Children 15¢

MEMORIAL ARENA
ICE SCHEDULE
WEDNESDAY, JAN. 31—
6.30 to 8.00 a.m.—V.F.S.C.
8.00 to 9.30 a.m.—Royal Roads
12.00 to 1.00 p.m.—Firefighters
1.30 to 2.30 p.m.—Beginners' Classes
3.30 to 5.30 p.m.—Public Skating
7.00 to 10.30 p.m.—Minor Hockey
10.30 p.m. to 12.30 a.m.—Commercial
THURSDAY, FEB. 1—
6.30 to 8.30 a.m.—Minor Hockey
11.00 to 12.00 Noon—Commercial
12.00 to 1.00 p.m.—Navy Juniors
2.30 to 4.30 p.m.—V.F.S.C.
5.30 to 7.30 p.m.—V.F.S.C.
8.30 to 10.30 p.m.—Public Skating
10.30 to 12.30 a.m.—Commercial

WE WILL MAKE YOUR CAR LIKE NEW!
★ CAR PAINTING ★ GLASS REPLACEMENT
★ FENDER and BODY WORK ★ ACCESSORIES
★ WHEEL ALIGNING ★ UPHOLSTERY
NO JOB TOO LARGE OR TOO SMALL
MOONEY'S AUTO BODY SHOP
937 VIEW ST. E 4177

Your Best Buy
Harwood's Rye
Canada's Finest
This advertisement is not published or displayed by the Liquor Control Board or by the Government of British Columbia.

DRYLAND SAWDUST NOW REDUCED
2 UNITS (By Blower) $11.00
HIGHWAY SAWMILLS LTD.
2020 DOUGLAS ST. E 3914

SAVE BY USING U-DRIVES—At Our Popular Rates
(Effective Dec. 31, 1950)

Make Of Cars Read Down	Short Hires Minimum Charge $2.00	DAILY HIRES	Special Rate 8 a.m. Monday to 6 p.m. Friday	WEEKLY RATES	MONTHLY RATES
1950 Prefect Sedans (Read Across)	60¢ Per Hour Plus 6¢ Mile and Gas	Any 12 Hours $2.50 Any 24 Hours $4.00 Either Plus 6¢ Mile and Gas	$15.00 Plus 6¢ Mile and Gas	$23.00 Plus 6¢ Mile and Gas	$75.00 Plus 6¢ Mile and Gas
1948 Chevrolets Plymouths and Dodges	75¢ Per Hour Plus 7¢ Mile and Gas	Any 12 Hours $3.50 Any 24 Hours $5.00 Either Plus 7¢ Mile and Gas	$17.00 Plus 7¢ Mile and Gas	$26.00 Plus 7¢ Mile and Gas	$90.00 Plus 7¢ Mile and Gas
1949-50 Fords and Chevrolets	90¢ Per Hour Plus 8¢ Mile and Gas	Any 12 Hours $4.50 Any 24 Hours $6.00 Either Plus 8¢ Mile and Gas	$19.00 Plus 8¢ Mile and Gas	$30.00 Plus 8¢ Mile and Gas	$100.00 Plus 8¢ Mile and Gas
Trucks—Pick-Up	80¢ Per Hour 10¢ Mile and Gas	$9.00 10¢ Mile and Gas		$40.00 10¢ Mile and Gas	
1-Ton	$1.00 Per Hour 12¢ Mile and Gas	$12.00 12¢ Mile and Gas		$60.00 12¢ Mile and Gas	

No Mileage Guarantees—Extra For Radios, Up to 12 Hrs. 50¢, 24 Hrs. 75¢; Weekly $3.00; Monthly $10.00
Small Extra Charge for Insurance Coverage

MUTUAL U-DRIVE SYSTEM
LEASEE: ISLAND U-DRIVE LTD.
COURTESY CARDS ACCEPTED — 4 STATIONS TO SERVICE YOU
VICTORIA—746 YATES ST.—PHONE B 1104
DUNCAN—CENTRAL SERVICE STATION—PHONE 545
LADYSMITH—GROUHEL MOTORS LTD.—PHONE 77
NANAIMO—60 VICTORIA CRESENT—PHONE 88

TAXI
PROMPT — COURTEOUS — SERVICE
CALL OUR
STAR CABS
746 YATES ST.—VICTORIA—B 1144

IT'S MY VIEW

By BILL WALKER, Sports Editor.

The headlines said: "'Junior' runs wild." Actually, Junior never does any more running than he has to; he is built more for distance than for speed. Though we know Junior as Ernie Fox, a quiet, respectable flower farmer on the outskirts of town (about a good minute's sprint from Parson's Bridge). Junior is, to most readers of these pages, a highly accomplished performer in the art of basket dunking. Namely, a basketball player.

Reasoning that 19 years in senior company was long enough for any individual to be pounding the maples, Junior hung up his shoes for good at the commencement of the present season. But the lure of the court was too much to overcome in a single year, and out of the greenhouses came the canvas coverings for a pair of size 12's and another fling at sport that had its beginning when John Naysmith hung a couple of peach baskets on a wall not too many years ago.

Walker

Though some might say that Junior isn't the most graceful of cage acrobats, he carries no extra averdupois on his six-foot-four-inch frame (six-foot five when he extends himself fully). Lean-jawed, lean-featured, and lean and hungry from digging; digging and digging in the stuffy confines of the greenhouses day in day out, year in year out—Junior is always in condition. His back has stood up well to his daily toil.

A Boy At Heart, Then And Now

It was back in Toronto where Junior got his start, and his moniker originated from his being a kid among men when he played his first senior game. Junior won't tell you what year that was, but he will relate the incident that can be classed as his biggest disappointment, and which, but for a single basket, might have become his greatest thrill.

That was in the season of 1935, when the eastern cage finals were in progress, and to the Canadian champions of that year would go the honor of representing the Dominion in the Olympic Games at Berlin. Junior's club had won the right to contest that final against Windsor, and hearing that the Dominoes weren't up to their usual high standards it was generally agreed in the east that the winner of that series would qualify for the Berlin trip.

Still Going Strong

Junior's club was eliminated by Windsor, but not before they came within a whisker of taking it all. "We had the first game won," says Junior, "but missed free shots in the dying seconds of the game cost us the decision." That Windsor won the next game at Windsor was incidental, and as forecast, the border city squad went on from there to capture the Canadian championship.

That was 16 years ago when Junior was still in his teens, and today we still find him out there dunking baskets. His gangling gait and windmilling arms are familiar sights to local hoop patrons, and there's few of these who won't agree that Junior, if he so wished, could still latch on to a starting assignment with the Individuals, the city's only senior A club of the moment.

Radar Or Instinct

Like some other basket sniping stars around town—Art Chapman, Ollie Goldsmith, Jack Caddell and Ronnie Benn—Junior can't read the time on the scoreboard clock without his specs, brass-rimmed relics which sit on a bony proboscis.

That could be the reason that when the recent conflict between nations took place, Junior—unfit for air crew—took it upon himself to study radar, a gimmick along the lines of a seeing-eye dog that does everything but get you up in the morning.

Maybe Junior's still using radar. We don't know. He doesn't wear his glasses when playing, and yet he scored 27 points in a game this week.

How did Junior come to settle down here on the coast in midst of chrysanthemums and water lilies? We don't know that either—but we think a certain florist on Yates Street had the final word when she said: "Yes."

Four Berths Taken For Prep Cage Meet

With four clubs already entered, and three city school teams playing off for the other two berths, arrangements for the Vancouver Island inter-high invitational basketball tournament are proceeding apace. The big two-day casaba meet, new this year, is set for Feb. 23 and 24.

Sharpening scoring sights for island school honors are North Saanich, Nanaimo, Alberni and Victoria High Schools. Mount View, Oak Bay and Esquimalt are presently engaged in a round-robin tournament to decide two more entries.

By taking a close series, 60 to 49, from Mount Newton High, North Saanich High School senior boys basketball team earned the right this week to represent school districts 62 and 63.

Other up-island competitors will be decided by series between Tsolum and Courtenay, and Cowichan and Ganges.

At this distance, Alberni is given a good chance to grab the important silverware. The west coast school, known for its top-notch hoop talent, has indicated that it will send a strong quintette south.

DOUBLE ELIMINATION

Each team will play a minimum of two games or a maximum of three games in the double elimination tourney, set to start at 1 in the afternoon Feb. 23.

British Columbia High School Tournament Rules will be in effect, with the exception of the regulation governing eligibility of commercial league players. School principals will decide on eligibility of individual players.

Ski Experts From Mainland Here Tonight

President Jack Lindsay of the Victoria Ski Club had good news today for dry ski school students. Two ski instructors are being sent from Vancouver at the request of Pro-Rec drector Ed. Kelter. They will be on hand tonight when the school convenes at the lower ballroom of the Crystal Garden.

Kelter has indicated that the school may carry on for another week or two if sufficient numbers are interested in taking practical ski instruction.

Last Sunday's ski caravan to Mount Brenton was canceled because of the crusting conditions caused by the extremely cold weather.

Higher temperatures and fresh snow up-island are looked for this week-end. If conditions are right, disappointed planksters are promised a full day of activity and instruction next Sunday.

TIME OUT! By Jeff Keate

"All I really want is a small bass that I can eat for dinner tonight!"

Rocks Carry Huge Lead Into Cage Semifinal

Shamrocks go into tonight's last game of the city senior B basketball semifinals with a big 17-point edge over Victoria College Vikings. Winner of the semis will meet Arrow Furniture in the finals.

Vikings' intermediate A team faces an even tougher assignment than their senior brothers when they tangle with Chinese Students. College are down 32 points as they go into the second game of the city championship series.

In the opening contest, C. & C. Taxi will be trying to protect a 17-point lead as they meet Foresters in the last intermediate B girls' game.

The three-game card commences at 7 in the Vic High gym.

Island Minor Hockey Playoff Schedules Set

Feb. 14 has been set as the beginning of the playoff trail for the Vancouver Island Junior Hockey League.

Victoria Vics will be seen in action that night against either Navy or Nanaimo. Winners will go into a provincial series on the first leg of Memorial Cup playdowns.

Whether Sailors or the up-island club meet Vics will be decided in the three remaining schedule games: Nanaimo vs. Vics at the Arena tonight; Navy at Nanaimo Tuesday, and Nanaimo vs. Navy here next Wednesday.

JUVES PLAY TOO

Victoria's Juvenile All Stars will play a mainland all star aggregation here March 7 and 8. Bantam division playoffs with Nanaimo will open March 20 in Nanaimo and continue here next day. Midget All Stars will be at Nanaimo March 6 and in Victoria March 7.

The remaining minor hockey games and individual junior scoring statistics follow:

TONIGHT

7.00 p.m.—Juveniles, Bruins vs. Maroons.
8.00 p.m.—Juveniles, Royals vs. Capitals.
9.00 p.m.—V.I. Junior League, Vics vs. Nanaimo.

THURSDAY

6.30 a.m.—Juvenile All-Star workout.

SATURDAY

6.30 a.m.—Midget playoff, Bruins vs. Royals.
7.30 a.m.—Midget playoff, Cubs vs. Maroons.
8.30 a.m.—Bantams, Cubs vs. Senators.
9.30 a.m.—Bantams, Royals vs. Bruins.
10.30 a.m.—Pee Wees tryouts.
9.30 p.m.—Junior House League.
Tuesday, Feb. 6, 4.45 p.m., Midget playoff, Capitals vs. Senators.
All playoffs are best of three in local playoffs.

SCORERS

	G.	A	Pts	Pen.
McConechy, Vics	10	10	20	2
Courtnall, Vics	11	7	18	8
Green, Vics	11	4	15	2
Milburn, Nanaimo	8	7	15	21
Fowler, Vics	10	4	14	2
Hill, Navy	12	2	14	18
Wannamaker, Navy	9	2	11	10
Kowalyk, Vics	4	6	10	14
Hodges, Vics	3	6	9	4
Elliott, Vics	2	6	8	41
Doust, Navy	5	3	8	13
Parker, Vics	5	2	7	4
Smith, Nanaimo	5	2	7	24

YOGI BERRA SITS TIGHT

ST. LOUIS (AP)—Larry (Yogi) Berra knows what he wants from the New York Yankees this year, but he hasn't got it yet—whatever it is.

The frequently-talkative Berra wouldn't comment today when asked if he is seeking between $30,000 and $40,000 from the New York club. It is generally believed he got $17,000 last season.

The one contract he has received so far called for a $3,000 raise. He sent that back unsigned a week ago.

"I'm staying here till I get what I want," Berra declared. "I think my chances of getting it are pretty good. But if I don't have a good contract by spring training time, I'm sitting right here."

Hockey Scores

MAINLINE-OKANAGAN
Kelowna 5, Vernon 2.
Kerrisdale 6, Nanaimo 4.

A.H.L.
Pittsburgh 0, Cleveland 3.

U.S.H.L.
Milwaukee 4, Denver 6.

SASKATCHEWAN JUNIOR
Flin Flon 2, Prince Albert 6.

MARITIME SENIOR
Saint John 6, Halifax 9.

CAPE BRETON SENIOR
North Sydney 2, Sydney 4.

EXHIBITION SENIOR
Glace Bay 4, Charlottetown 2.

QUEBEC SENIOR
Chicoutimi 3, Sherbrooke 3 (overtime).

EASTERN CANADA
Hull 2, Ottawa Army 4.
North Bay 1, Ottawa R.C.A.F. 2.
Pembroke 2, Cornwall 8.

QUEBEC JUNIOR
Montreal Canadiens 6, Montreal Nationales 5 (overtime).
Montreal Royals 3, Verdun 4.

THUNDER BAY JUNIOR
Fort William Canadiens 5, Port Arthur Flyers 1.

HOCKEY STANDINGS

	W.	L.	T.	F.	A.	Pts.
New Westminster	28	16	6	192	143	62
VICTORIA	23	16	10	166	146	56
Tacoma	19	19	10	146	153	48
Portland	20	24	5	156	183	45
Vancouver	14	21	13	142	191	41
Seattle	14	22	10	138	154	38

Tonight, Vancouver at Seattle.

W.C.S.H.L.

Edmonton	26	17	1	173	147	53
Calgary	26	15	0	173	127	52
Saskatoon	18	23	0	141	158	36
Regina	12	27	1	112	177	25

W.C.J.H.L.

Lethbridge	23	9	1	182	111	47
Regina	22	9	1	172	94	45
Crow's Nest	16	13	2	149	141	34
Medicine Hat	14	17	1	133	187	29
Moose Jaw	12	18	1	114	132	25
Calgary	7	27	2	106	175	16

M.J.H.L.

Monarchs	21	6	1	160	104	43
Brandon	20	7	1	191	101	41
Canadiens	8	21	0	112	164	16
Black Hawks	6	21	0	99	193	12

PHILADELPHIA (UP)—Percy Bassett, 130½, Philadelphia, stopped Harold Dade, 128, Los Angeles (8).

Monarchs Do It Again; Edge Clippers

Kerrisdale Monarchs stretched their winning streak to three games — something unheard of for them—when they outskated Nanaimo Clippers 6 to 4 last night.

It was Kerrisdale's second victory in as many nights over the top squad in the Mainline-Okanagan League. Clippers, however, stay on top. Monarchs stay in the cellar.

Kelowna Packers kept in the race for top honors with a 5 to 2 win over Vernon Canadians before the smallest crowd of the season at Vernon. The game was played in sub-zero weather.

Scottish Cup Soccer Draw

GLASGOW, Scotland (Reuter)—The draw for the second and third rounds of the Scottish Cup were made Monday. Second-round matches to be played Feb. 10, follow:

Albion Rovers or Stenhousemuir vs. Clyde; Motherwell vs. Hamilton Academicals or Elgin City; Queens Park vs. Ayr United; East Fife or Celtic vs. Duns; Rangers vs. St. Mirren or Hibernians; Morton or Cowdenbeath vs. Airdrieonians; East Stirling vs. Hearts; St. Johnstone vs. Dundee or Dundee United; Partick Thistle or Raith Rovers vs. Brechin City; Aberdeen vs. Third Lanark.

Third-round ties, to be played Feb. 24:

East Stirling or Hearts vs. East Fife or Celtic or Duns; Morton or Cowdenbeath or Airdrieonians vs. Albion Rovers or Stenhousemuir or Clyde.

Other teams in the third round receive a bye.

New Swimming Prodigy Appears In Australia

SYDNEY, Australia (AP)—Australia's newest swimming wonder is Barry Darke, a schoolboy just turned 15. The Sydney Sunday Herald calls him the greatest swimming prodigy this country has produced.

Darke splashed into prominence at the start of the New South Wales state championships in January by setting some Australian junior records.

Before the carnival was over he had erased open Australian records held by Arne Borg (Sweden), K. Nakama (U.S.) and John Marshall (Australia).

In one swim for the 1,650-yard free-style title he smashed five Australian open records, and one "best by an Australian" record at the North Sydney Olympic Pool. Darke's time for the 1,650 yards was 19 minutes 25.1 seconds. He beat the titleholder, Barrie Kelleway, by 75 yards.

OPENS THURSDAY

City Paddle Tourney Draws Strong Entry

Victoria table tennis enthusiasts are promised plenty of action this week-end when the city open table tennis tournament gets going at the Strathcona Hotel.

Feature of the meet will be the entry of Vancouver's Art Barron, who recently turned back Art Ngai in the Vancouver City championships. Ngai and Barron will draw a big gallery for their second meeting of the 1951 season.

FEMININE FLAMMERS

Representing the fair sex among Victoria's seeded players will be Nancy Craig, current western Canada and city champ. She will be opposed by such stars as Valerie Drude and Faith McDonald, plus Enid Smith and Betty Reid, Vancouver.

Men's events will see a strong city entry list, with Eddie Ngai, western Canada champion, topping a group including brothers Stan and Charlie, Wilmot Cave, Ab Renfrew and Ray Dawson.

Accompanying Art Barron from Vancouver will be Jim Bennie and Jim Hair, both strong contenders.

AMERICAN STARS

Western Canada's junior champion, Bob Kenny, will be leading a Seattle squad which will have Glenn Durr and Ron Jones as a backbone.

Draws for each night's play will be announced later.

The tourney, which will be open to the public, will commence Thursday, Feb. 1, with finals scheduled for Saturday, Feb. 3.

TIDE TABLE

Jan.	Time h.m	Ht ft.	Time h.m	Ht ft.	Time h.m	Ht ft.	Time h.m.	Ht ft
30	9.11	6.6	7.40	9.8	15.27	4.2	.....	.....
31	.....	.....	8.02	10.2	16.32	3.3	.....	.....

SUNRISE AND SUNSET
(Pacific Standard Time)
Feb. 1—Rises 7.44 a.m.; sets 5.11 p.m.

See our displays of—
BATHROOM FIXTURES
SINGLE LIGHT, from 2.25
DOUBLE LIGHT, from 7.50
LUMILINE, from 2.75
MURPHY ELECTRIC
744 YATES STREET PHONE G 1713

Men of Distinction prefer
LORD CALVERT
Canadian Whisky
Served with pride on those special occasions when only the finest will suffice

CALVERT DISTILLERS (CANADA) LIMITED
AMHERSTBURG • ONTARIO
This advertisement is not published or displayed by the Liquor Control Board or by the Government of British Columbia.

ANNUAL SALE
MEN'S SHOES
Commencing Thursday, February 1

$9.95
High grade English and Canadian Black and Brown Oxfords and Heather Grain Brogues. Lines short but sizes collectively 6 to 12.

A small group of Dress Kid and Calf Boots, Half Wellingtons and Congress Boots. Values to 18.50.

$7.95
Black and Brown Oxfords, Ghillie Ties. Broken lines, sizes 6 to 12. Values to 12.50.

$5.95
Plain toe Navy Oxfords, Gores and a few Work Boots. Sizes 6 to 11 in lot. Values to 11.50.

ALL SALES FINAL
No regular lines of K's, Lotus, Hartt on sale.

"K" BOOT SHOP LTD.
IMPORTERS OF FINE BRITISH FOOTWEAR
CORNER FORT AND GOVERNMENT E 6215

★ IN HOLLYWOOD ★

Thespian In Lois Andrews Is Coming Out Strong Now

By ERSKINE JOHNSON

HOLLYWOOD (NEA) — Behind the screen: "Every studio thinks of me as a glamour doll, not an actress. I'm the girl they call when they need somebody for honey-whatcha-doing stuff. Look, I'm one heckuva actress!"

Lois Andrews talking, kiddies.

She's fighting mad because Hollywood hasn't spotted the Thespian fire in her eye.

Lois plays the siren who tries to take **MacDonald Carey** away from **Betty Grable** in "Meet Me After the Show"—"I don't succeed, of course, because Grable's the star." Lois is also gunning for the role of **Eva Tanguay** in "I Don't Care."

Says Lois: "I insist on testing for it. In this century there hasn't been more of an I-don't-care girl than Lois Andrews.

* * *

Ava Gardner's opinion of Hollywood, as quoted in True Story Magazine:

"I'm going to sell my house. I don't want to own anything any more. I'll work in Hollywood. Try to do a good job and make a living. But every moment I can, I'll go somewhere else—somewhere where people are not ghosts."

IN SIS' FOOTSTEPS

Another San Juan is on her way—this time Olga's 18-year-old sister, Aura. She joins **Jan Garber's** band as vocalist . . . Negotiations are under way for **Dan Duryea** to start in RKO's new version of "The Racket"—daddy of all the shoot-'em-up gangster plays.

* * *

Rhonda Fleming's health chart is on the upgrade and she will co-star with John Payne in "Crosswinds." In a sarong, yet . . . The first solid movie offer to **Gloria Swanson** since her click in "Sunset Boulevard" has finally been made. It's Fidelity Pictures' "Venus Calling," a comedy, and there's a co-starring role for **Jose Ferrer.**

* * *

Someone asked **Spike Jones** if he had scheduled a dress rehearsal for his band. "The only time we dress," grinned Spike, "is for $3.60 a seat."

HOLLYWOOD REVIEW

Charles Farrell Doesn't Bemoan His Lost Glories

By BOB THOMAS

PALM SPRINGS, Calif. (AP)—One of last year's prize movies pictured a faded film star who was embittered about the fall from fame. The mayor of this desert resort is a prime example to debunk that movie's thesis.

He is Charles Farrell, the heartbeat of 20 years ago, when he co-starred with Janet Gaynor in such hits as "Seventh Heaven." Charley is just as handsome as ever, but he is greying now and sports a stylist moustache.

Charley isn't the kind to mope over his memoirs and bemoan lost glory. I found this out when I asked him if he ever missed the movie life.

"Good heavens, no," he replied. "I do a few radio and television shows to work out whatever ham is left in me. So I don't miss acting."

HE'S TOO BUSY

Besides, he's too busy. He spends a great deal of his time operating his Racquet Club, favorite desert hang-out of the Hollywood crowd. His own tennis game keeps him occupied (and his stomach flat). And he has the very real duty of functioning as mayor of Palm Springs.

This haven of stage and screen stars was host to the first annual presentation ceremonies for the world film favorites, as chosen by the Foreign Press Association of Hollywood. Winners this year were Jane Wyman and Gregory Peck.

The press group hopes to make the selection an annual affair to rival the film festivals in Venice and Cannes. Plans include showing the best movies of all countries, with the winners being voted by newspapermen. As yet, the scheme is getting no co-operation from the Hollywood officialdom.

MOVIE CALENDAR

(As Advertised and Starting Times)

ATLAS — "The Man on the Eiffel Tower," starring Charles Laughton and Franchot Tone, at 2.45, 6.02, 9.24; plus "Holiday Affair."

CAPITOL — "September Affair," starring Joan Fontaine and Joseph Cotten, at 1.00, 3.10, 5.20, 7.30, 9.40.

DOMINION—"Mrs. O'Malley and Mr. Malone," with Marjorie Main and James Whitmore, at 1.10, 4.01, 6.52, 9.48; plus "Forbidden."

FOX — Ann Sothern and Zachary Scott star in "Shadow on the Wall"; plus "The Big Hangover." Doors 6.30.

OAK BAY—"The Flame and the Arrow," starring Burt Lancaster and Virginia Mayo; plus "Return of the Frontiersmen." Doors 6.30.

ODEON — "The Underworld Story," starring Dan Duryea and Herbert Marshall, at 3.45, 6.45, 9.48; plus "Gun Crazy," at 2.15, 5.15, 8.18.

PLAZA — Lew Ayres and Louis Wolheim in "All Quiet on the Western Front"; plus "Hell-ship Morgan.

RIO—"Stallion Road," with Ronald Reagan, plus Shirley Temple in "Adventures in Baltimore."

ROYAL — Joan Fontaine, Robert Ryan, Zachary Scott in "Born to be Bad," at 1.36, 3.34, 5.32, 7.30, 9.31.

KITTEN HAD GOOD EXCUSE

WALTHAM, Mass. (AP)—George Bell's pet kitten disappeared Tuesday and didn't come back. Today George found out why.

He discovered pussy treed outside his home, with three inches of tail frozen to a branch ever since yesterday's freezing rain. George and a helper thawed kitty out.

HEEL-CLICKING SOLDIER HITS ROOF—REALLY

ROME (Reuter) — Capt. Qualtiero Gualtierotti clicked his heels once too often—and literally hit the ceiling.

This was back in 1937. Now Pier Luigi Tambuglani faces trial next month for killing the officer.

Tambuglani had sworn revenge when the captain stole his fiancee, who committed suicide when abandoned by Gualtierotti.

He exploited the captain's major weakness: Handsome clothes and women to match.

A perfectly-fitting pair of riding boots was delieved to Gualtierotti's home. When he reported to his commanding officer, Gualtierotti saluted, clicked — and exploded.

Later tiny detonators were found in the heels.

After a 13-year investigation, Tambugliani confessed.

'I'D CLIMB HIGHEST MOUNTAIN'

Simple Story Proves Worthwhile Movie Topic

By AUDREY ST.D. JOHNSON

To reaffirm the old and simple faith of our fathers, is perhaps one way in which we could begin to repair the leaking dikes of our civilization.

The film industry, so frequently accused, not without some cause, of harming influences, might take this hint and the example provided by a recent 20th Century-Fox release, and provide us with more of this wholesome food for thought.

"I'd Climb the Highest Mountain," in spite of being a simple story with nothing out of the ordinary about its happenings or the plain Blue Ridge Mountain people with whom it deals, is nevertheless, a moving challenging document. Also it does not miss being good entertainment by means of a continual series of crises that occur in the life of a circuit-riding parson.

William Lundigan and Susan Hayward playing the young preacher and his bride, make an attractive couple against the technicolor hills and valleys of North Georgia. More than that they bring real sincerity and warmth to their portrayals. The supporting cast is good, with a particularly strong performance from Alexander Knox as the atheist.

Not a great picture perhaps, but well worthwhile, both in the making and the seeing. Previewed recently at the Dominion Theatre, it will commence a regular showing there shortly.

High-Powered Allure

Joan Fontaine exerts her charm on Robert Ryan in "Born to Be Bad," but weds Zachary Scott for his money. RKO Radio drama also stars Joan Leslie and Mel Ferrer. It started today at Royal Theatre.

Art Connoisseur Plunges To Death

NEW YORK (AP)—Dikran K. Kelekian, 83, art connoisseur and patron of struggling artists, plunged to his death Tuesday from his 23rd-floor Manhattan Hotel suite. Detectives quoted his son, Charles, 51, as saying he had been despondent. Kelekian was an internationally known authority on archaeological relics.

SQUARE DANCING AS YOU LEARN TONIGHT
8.30 to 11.30
Homesteaders' Orchestra
Prizes Free Instruction
VICTORIA BALLROOM
50¢ 1600 Government Street

MONDAY—8.30 P.M.
VICTORIA SYMPHONY ORCHESTRA
HANS GRUBER, Conducting
POPULAR ORCHESTRAL CONCERT
SEATS NOW
AT FLETCHER'S—1130 Douglas
10 a.m. to 5 p.m.
1.00 1.50 2.00 2.50

DANCE
To the Famous REGINALD STONE
On His Ultra Modern Organ
SATURDAY, 8 to 12 p.m.
Olde England Inn
429 LAMPSON, G 0238—Tickets $1.25

WED. and THURS. ONLY
DOORS OPEN 6.30
Last Complete Show 9 p.m.
VAN JOHNSON
ELIZABETH TAYLOR
in M-G-M's
"The BIG HANGOVER"
Also on the Same Program
M-G-M's Daring, Romantic Drama!
SHADOW ON THE WALL
ANN SOTHERN · ZACHARY SCOTT · GIGI PERREAU
Reginald Stone at the Hammond Organ
8.30 to 9.00 Mon. to Fri. Inclusive
HILLSIDE and QUADRA FOX PHONE B 3370

NEW RIO Theatre of Smooth Seats
Doors—Weekdays, 6 p.m., Sat., 1 p.m.
ENDS TODAY
"STALLION ROAD"
With RONALD REAGAN
ALSO — SHIRLEY TEMPLE in
"ADVENTURES IN BALTIMORE"
CARTOON
Wed. at 8 p.m.—AMATEURS on STAGE
THURS., FRI. and SAT
"Sword in the Desert"
—PLUS—
"ROSE OF THE YUKON"
—CARTOON and SERIAL—

KNOTTY PINE
"A GOOD PLACE TO EAT"
Open From Noon Until 10 p.m.
CLOSED MONDAY
BELMONT 94-T

Stuffy Nose? Raspy Throat?
UP 'n DOWN RELIEF
SMITH BROTHERS MEDICATED MENTHOL COUGH DROPS
Menthol vapor goes UP nose
Cough medication goes DOWN throat
STILL ONLY 10¢
SMITH BROTHERS MENTHOL COUGH DROPS

TWO BIG TECHNICOLOR FEATURES
BURT LANCASTER
VIRGINIA MAYO in
"THE FLAME AND THE ARROW"
Color by Technicolor
SECOND HIT!
GORDON MACRAE in
"THE RETURN OF THE FRONTIERSMEN"
Color by Technicolor
At 6.35 and 9.30
Doors 6.30
News and Cartoon
OAK BAY
At 8.00
Starts Thurs.
"RIDING HIGH"

ONE OF THE GREAT MOTION PICTURES OF ALL-TIME!
ALL QUIET ON THE WESTERN FRONT
Starring LEW AYRES
LOUIS WOLHEIM
ADDED HIT!
"HELL-SHIP MORGAN"
GEORGE BANCROFT
and ANN SOTHERN
NOW SHOWING!
PLAZA

NOW SHOWING! DOORS OPEN AT 1 p.m.
Feature at 1.00, 3.10, 5.20, 7.30, 9.40
IT HAPPENED IN CAPRI!
Paramount presents
JOAN FONTAINE · JOSEPH COTTEN
HAL WALLIS'
September Affair
EXTRA
Cartoon in Color
"GOOFY GOOFY GANDER"
CAPITOL NEWS
MATINEE BARGAIN 35¢
CAPITOL

C.A.C. C.A.C. C.A.C. C.A.C. C.A.C. C.A.C. C.A.C. C.A.C.
BE ECONOMICAL — BE COMFORTABLE
DINE DANCE
C.A.C. GARDEN
Oriental Occidental Foods
550 FISGARD STREET
PHONE G 9912
To the Continental Trio Every Wed. and Fri.
C.A.C. C.A.C. C.A.C. C.A.C. C.A.C. C.A.C. C.A.C. C.A.C.

CKDA NEWS MUSIC SPORTS CKDA

REGINALD STONE
at the organ
Tonight—8.30 to 9
"CONCERT TO ORDER"
Sponsored by
CONTINENTAL PASTRIES
CKDA 1340 On Your Dial
CKDA NEWS MUSIC SPORTS CKDA

ENDS TODAY
CHARLES LAUGHTON
"MAN ON THE EIFFEL TOWER"
PLUS
"HOLIDAY AFFAIR"
2 DOUBLE-ACTION HITS!
THURSDAY For 3 Days
color by Technicolor
MAUREEN O'HARA
JOHN PAYNE
'TRIPOLI'
HOWARD da SILVA
At 1.01, 3.47, 6.33, 9.24
—COMPANION FEATURE—
GOLD-RUSH GREED ROCKS THE ROCKIES!
TIM HOLT
"RIDER FROM TUCSON"
BARGAIN MATINEES 30¢ TO 2 PM
ATLAS
A FAMOUS PLAYERS Theatre

★ Starts TOMORROW ★
MARGARET LOCKWOOD and REX HARRISON
from the director of THIRD MAN...
CAROL REED'S
BASIL RADFORD · NAUNTON WAYNE
those famous Cricketing Comics
NIGHT TRAIN
BROUGHT BACK WITH ALL ITS SUSPENSE AND THRILLS!
with PAUL HENREID
SPECIAL ADDED ATTRACTION
Thrilling Revue of 30 Fateful Years!
The stirring events — and the men whom destiny chose as world leaders!
A PICTURE FOR A FREE PEOPLE!
FAREWELL to YESTERDAY
BARGAIN MATINEE 35¢ TO 2 PM
DOMINION
A FAMOUS PLAYERS Theatre E 0914
ENDS TODAY!
MARJORIE MAIN and JAMES WHITMORE in
"MRS. O'MALLEY AND MR. MALONE"
Also—"FORBIDDEN"

DOORS AT 1 P.M.
FEATURE AT 1.36, 3.34, 5.32, 7.30, 9.31
Starts TODAY!
A FEMALE SAVAGE IN A JUNGLE Of Intrigue!
TROUBLE NEVER CAME TO ANY MAN In a More Desirable Package!
JOAN FONTAINE
ROBERT RYAN
ZACHARY SCOTT
in
"Born to be Bad"
and JOAN LESLIE
MEL FERRER
MATINEE BARGAIN 35¢
Royal
EXTRA
Colored Cartoon
"HOLD THAT POSE"
Sports Review
SNOW FIESTA
ROYAL NEWS

WITH ROARING GUNS THEY BLAZED THEIR NAMES IN HISTORY!
KANSAS RAIDERS
TECHNICOLOR
Starring
Audie MURPHY · Brian DONLEVY · Marguerite CHAPMAN · Scott BRADY
with TONY CURTIS · RICHARD ARLEN · RICHARD LONG · JAMES BEST
ENDS TODAY!
'THE UNDERWORLD STORY'
Dan Duryea • Herbert Marshall
At 3.45, 6.45, 9.48
—PLUS—
PEGGY CUMMINS
"GUN CRAZY"
JOHN DALL
STARTS TOMORROW
ODEON

JACOBY ON BRIDGE

By OSWALD JACOBY

Most American bridge players consider Helen Sobel the best woman bridge player in the country. If you ask the experts themselves they would not say it in just this way. They would agree that she is one of the best players in the country and would add that that goes for men as well as for women.

Helen plays so many hands without apparent thought that the legend has grown up that she plays by instinct rather than by reason. This, of course, is just the bunk. She does her thinking just as we mere men have to, but she doesn't make such a fuss about it.

To support this statement, I offer the hand shown today. West opened the jack of diamonds and Mrs. Sobel, who was declarer, studied the dummy for a second or two before playing. She then won the first trick with the ace of diamonds and took the trump finesse.

West won with the king of spades and returned the ten of diamonds. The queen was played from dummy, East played the king, and South ruffed.

Declarer next drew one more trump, entered dummy with a top club, and ruffed another diamond. South then cashed dummy's remaining top club and ruffed a club in her own hand.

Still without apparent thought,

NORTH 31
♠ J 9 8 4
♥ K 10 4
♦ A Q 4
♣ A K 4

WEST
♠ K 5
♥ Q 7 6 2
♦ J 10 9 8 2
♣ Q 7

EAST
♠ 6 3
♥ 5
♦ K 7 6 3
♣ J 9 8 6 3 2

SOUTH (D)
♠ A Q 10 7 2
♥ A J 9 8 3
♦ 5
♣ 10 5

N-S vul.

South	West	North	East
1 ♠	Pass	3 ♣	Pass
3 ♥	Pass	4 ♠	Pass
6 ♠	Pass	Pass	Pass

Opening lead—♦ J

Helen's next play was to lay down the ace of hearts and finesse through West for the queen of hearts. When this finesse succeeded, the slam contract was home.

Only a beginner could believe that all the preliminary plays in diamonds and clubs were made by instinct. Mrs. Sobel was obviously counting out the hands of the defenders.

She discovered that West had started with only two spades and only two clubs. The diamonds could not be quite so decisively read, but it was fairly clear that West had either five or six cards in that suit.

This meant that he must have started with either three or four hearts. Having established these facts, Helen took the heart finesse through West on the theory that the player with the greater number of hearts was more likely to have the queen.

♥♣ CARD Sense ♠♦

Q—As dealer, with both sides vulnerable, you hold: Spades K-7, Hearts A-K-Q-J-8-6-3, Diamonds A-5, Clubs 6-4. You bid one heart, and your partner bids one spade. The opponents pass throughout. What do you do next?

A—Bid four hearts. This is a very strong bid, and partner will go on if he has fair strength. It is not a "stop" bid.

Today's Question.

As dealer, with both sides vulnerable, you hold: Spades Q-7-6-3, Hearts A-Q-9-7-4, Diamonds A-5 Clubs 6-4. You bid one heart and your partner bids one spade. The opponents pass throughout. What do you do next?

Answer Tomorrow

Why suffer with LUMBAGO?
(Lame Back, Back Ache)
Do you have trouble in bending or stooping because of lumbago or lame back? Then start using Templeton's T-R-C's. One sufferer reported his back as painful as if full of broken glass. T-R-C's gave him comforting relief quickly. Reliable T-R-C's give you the relief you long for. T-R-C's are Canada's largest-selling proprietary medicine for rheumatic pain, neuritic pain, sciatica. To get rid of sharp stabbing pain—wearisome aches—soreness in joints and muscles, use T-R-C's. 60c and $1.25.

Little Theatre Groups Choose Canadian Plays For Presentation At Drama Festival

OTTAWA (CP)—Canadian plans have been chosen by two Little Theatre groups for presentation at the 1951 Eastern Ontario Regional Drama Festival

Brockville's Theatre Guild, a veteran troupe which last year won regional honors for a moving performance of Thornton Wilder's "Our Town," will present the Canadian play, "Dark Harvest," at Kingston, March 19-21.

The full-length prairie drama is by Albertan playwright Gwen Pharis Ringwood. With this production, the Brockville Company stands a chance for the Sir Barry Jackson Trophy, awarded at the Dominion Festival for the best presentation during a regional festival of a play written by a Canadian. The Dominion finals this year will be held in London, Ont., in May.

Another troupe to seek the award will be a comparatively-young group, the Perth Thespian Society, with "Mack And The Atom," a one-act comedy-satire by Eric Nicol of Vancouver.

In producing a one-act play, the Perth group will seek regional honors alone. Only full-length plays are eligible for awards in the Dominion competition, although groups with one-act regional entries may be invited to perform.

Repeats Stand For Total Preparedness

Victoria Public Service Branch 127, Canadian Legion, in a telegram to Hon. R. W. Mayhew stated its re-endorsation of the Legion's program for total preparedness, saying the Legion "prefers to pay for freedom and victory rather than accept defeat and slavery."

"There is now no honorable alternative," the telegram stated.

THE JOLSON NOBODY KNEW!

Brilliantly told by Harry Akst, Al's closest companion thru fabulous years!
Featured in February COSMOPOLITAN
Now On Sale
Distributed by Lovick's News Agency

DON'T Just ask what's good for a COUGH?
ASK FOR BUCKLEY'S MIXTURE
A SINGLE SIP TELLS WHY
BM-1

SAVE ON SOAP
CLEARANCE SALE
Soap Prices Have Advanced Sharply
Take Advantage of These Offers at ½ PRICE!
PURE CASTILE Per cake 5c
PURE CASTILE LE PARFAIT, large bar 17c
BROWN WASHING SOAP Large bar 10c
NAPTHA SOAP ECHO, bar 7c
WASHING POWDER
SPAR KLIN, regular 25c pkg. for 7c
Buy a quantity today and SAVE
SCOTT & PEDEN LIMITED
506 CORMORANT ST. G 7181

AGED NEGRO OFFERED FORTUNE

WASHINGTON (AP)—An 85-year-old negro preacher said he's been offered $85,000 cash for his one-room shack and one-acre homesite, and will accept the offer. The value of the property owned by the Rev. Harrison Galloway in nearly Arlington, Va., soared recently when a Washington department store began building a $10,000,000 branch next door.

RAYLEIGH, Eng. (CP) — Poultry farmers say the foxes in this Essex district are cheating. The foxes, usually grounded, are climbing trees to get at roosting birds.

KING'S SALE
JANUARY CLEARANCE
PRICES RE-SLASHED
FOR LAST THREE DAYS
WEDGIES REPRICED!
Values to 9.50. Sale Price 3.95
125 PAIRS ONLY
SLATER'S
Values to 13.50. Sale Price 8.95
THE Slater SHOE
EXTRA SPECIAL!
SLATER'S
Broken sizes. Values to 13.50. NOW, Sale Price 6.00
SLATER'S BARGAIN
Fashionable dress shoes . . . high heels. Broken size range! Regular 13.50. Sale Price 4.00
• ALL SALES FINAL!
• No Refunds
• No Exchanges
710 YATES ST. Next to Birks
KING'S SHOES LTD.

CHAMPION'S Savings-Packed FEBRUARY SALE!
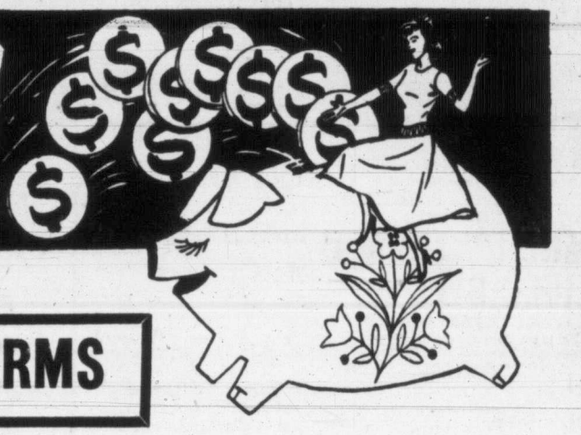
BEDROOM, CHESTERFIELD, DINETTE AND CHROME SUITES
OCCASIONAL FURNITURE, LAMPS AND DRAPERIES
EASY TERMS
— BEDROOM SUITES —
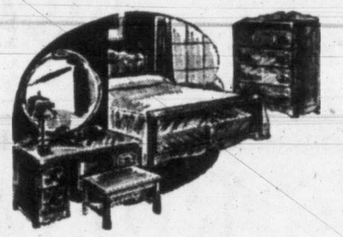
BEAUTIFUL FRENCH WALNUT SUITE
4-PIECE PLANK-TOP SUITE in matched French walnut. Large Vanity with 7 drawers. Button-Top upholstered Bench. Full Panel Bed and large Chiffonier.
SALE PRICE 269.50
TWIN BED SUITE
5-PIECE MATCHED WALNUT SUITE. Vanity, Bench, Chiffonier and twin Beds. Round Plate Mirror.
5 PIECES 175.00

TRILITES — TORCHIERES
TRILITE LAMPS WITH SILK SHADES. Lined, complete with 3-candle cluster and 100 - 200 - 300 trilite bulb. Complete,
ONLY 14.95
TORCHIERE LAMPS
Complete with reflector bowl and globe.
FROM 15.95
CLEARANCE OF WALNUT AND MAHOGANY COFFEE TABLES
PRICED FROM 9.95 Up
LARGE SELECTION OF CHROME SUITES
Table and 4 Chairs. FROM 59.50
BEAUTIFUL 4-PIECE BEDROOM SUITE IN HONEY-ALMOND VENEER
FULL PANEL BED, 4-DRAWER CHIFFONIER, VANITY WITH LANDSCAPE PLATE MIRROR AND UPHOLSTERED BENCH.
FEBRUARY SALE PRICE 129.50
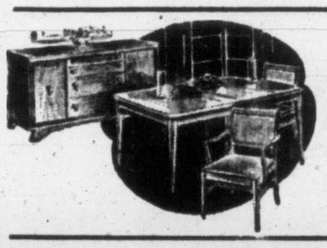
DINETTE SUITES — 6 PIECES
COMBINATION BUFFET-CHINA CABINET, large-size extension table in natural or walnut finish. Regular 159.50.
SALE PRICE 129.50
CONVERTO BED-LOUNGE SUITES
2-PIECE CONVERTO BED-LOUNGE SUITES. Covered in striped velour. Large fully-sprung Easy Chair and Davenport Bed.
SALE PRICE (2 Pieces) 119.50
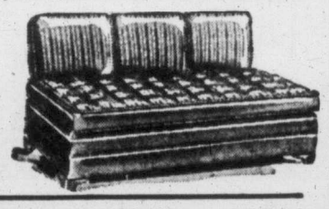
DRAPES — LINED, MADE UP
Drapes in heavy twill prints. Ready to hang with tie-backs and hooks. 2½ yds. long. Full width.
SALE PRICE 19.95
CLEARANCE OF 36-INCH CRETONNES. ⅓ off. Large choice of colors and patterns.
CHAMPION'S FURNITURE
727 FORT STREET
PHONE E 2422

First Meeting Of Indian Affairs Group

Inaugural meeting of the provincial advisory committee on Indian affairs was held Tuesday in office of Labor Minister John Cates. Picture taken during tea-time interval shows: From left, seated, Ernest Brewer, Vernon; Labor Minister Cates and George Bruce, Vancouver; standing, Capt. Charles Cates, North Vancouver, brother of the minister; Chief William Scow, Alert Bay; T. R. Kelly, Victoria, secretary of the committee; Lawrence Guichon, Quilchena; Edward Bolton, Prince Rupert. The committee will study the rights and status of native Indians and make recommendations to the government from time to time on improving conditions for the 'red men."

City Gets $25,000 A Year From Arena Commission Pays All Operating Costs

Memorial Arena Commission won City Council approval Tuesday for a four-point $47,000 improvement program for the arena.

The commission asked to be allowed to use monies for capital expenditure to provide:

1. A storage shed, $8,000.

2. Wood floor over arena floor, $12,000.

3. Miscellaneous small items, $6,000.

4. Glass to replace wire and extend around whole ice floor, $21,000.

The commission will pay $25,000 a year to the city from profits and use the remainder for operating expenses and improvements.

Council authorized the commission to enter into contracts for the proposed projects and pay the contract price over a period of three years, if desired.

LEASED TO COMMISSION

"In effect the city is leasing the arena to the commission for $25,000 a year and putting full responsibility on the commission," said Ald. William Pinfold. "They will pay all maintenance and operating costs.

"We are not interested in making a profit, but the arena should make some earnings and the city get something for the tremendous expenditure."

IN 60 YEARS

Ald. Pinfold felt the arena should pay not only its way but provide improvements for the benefit of the public out of operating profits "instead of putting by-laws to the people." He felt that at $25,000 a year the arena would be paid for over a 60-year perior or the life of the arena.

He said to pay off the arena in 20 years would cost approximately $65,000 a year. He added the city had a "wonderful arena" and should earn money which could go back into building improvements for the public good.

"We now have a capital reserve of over $1,050,000 at the arena, if it were all charged up to capital," said Ald. Waldo Skillings.

"I quite agree," said the mayor.

St. Paul's Church Reports Progress

Advance in all departments of the church's activities, attendance at church services and growth in the Sunday School was reported at the vestry meeting of St. Paul's Church.

G. Baugh Allan was named rector's warden and Maj. G. Sisman people's warden.

Church committee: Mrs. Wilson, Mrs. McAllan, W. E. A. Barclay, K. Barker, Maj. A. Clarke, Maj. J. Hilliard, R. A. Narracott, Capt. J. McDonald, Cmdr. A. C. Wurtele, Kingsley Morgan, G. Hammond and F. Weeks.

Lay delegates to synod: Maj. G. Sisman, C. Baugh Allan, Maj. A. Clarke, W. E. A. Barclay, Capt. J. McDonald, F. Weeks, with the following as substitutes: A. J. Abbott, Kingsley Morgan, Maj. J. Hilliard, Cmdr. A. C. Wurtele, R. Narracott and C. E. Anslow.

Ruri-decanal conference delegates, the church wardens with Maj. A. Clarke, Mr. W. E. A. Barclay and Capt. J. McDonald.

Missionary committee, the presidents and general secretaries of afternoon and evening branches of the W.A.

CIVIL SERVANTS

The Victoria Local Council, Amalgamated Civil Servants of Canada meet on Thursday at 8 in the Naval Branch, Canadian Legion.

THIS IS THE MOUSE

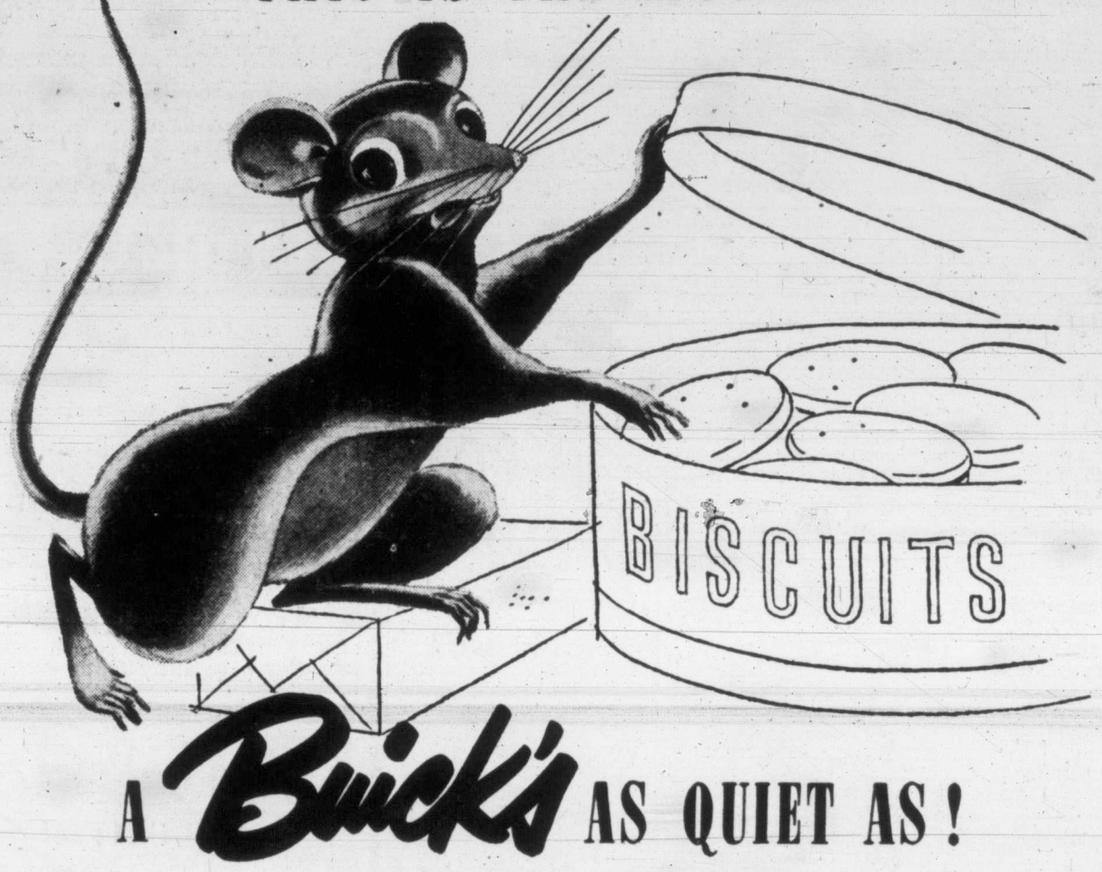

A Buick's AS QUIET AS!

NEW 1951 BUICKS AT YOUR DEALER'S SOON

TIRED NERVOUS CONSTIPATED?

Get relief from constipation—indigestion. Positive results from FRUIT A-TIVES proven by tens of thousands. FRUIT-A-TIVES contain extracts of fruits and herbs.

STARTS TO WORK IN 2 SECONDS

ASPIRIN

TRADE MARK REG. IN CANADA

RELIEVES PAIN AND DISCOMFORT OF COLDS

FEEL BETTER FAST!

WAKE UP YOUR LIVER BILE—

Without Calomel—And You'll Jump Out of Bed in the Morning Rarin' to Go

The liver should pour out about 2 pints of bile juice into your digestive tract every day. If this bile is not flowing freely, your food may not digest. It may just decay in the digestive tract. Then gas bloats up your stomach. You get constipated. You feel sour, sunk and the world looks punk.

It takes those mild, gentle Carter's Little Liver Pills to get these 2 pints of bile flowing freely to make you feel "up and up." Get a package today. Effective in making bile flow freely. Ask for Carter's Little Liver Pills, 35¢ at any druggists.

St. Luke's Choir Elects Officers

Officers of St. Luke's Choir have been elected as follows: President, Mrs. G. Hayward; vice-president, Mrs. M. Howland; treasurer, M. Simson; secretary, Miss E. Webb; mistress of the robes, Mrs. L. Edwards; assistant, Mrs. Ball; librarians, Miss I. Spedding and Miss G. Upward. Miss J. Nicholson and M. Tattersal will be in charge of the new vestries.

COFFEE COSTS CUT!

Remarkable New Instant Coffee Saves as much as 40¢ a lb.!

Exceptional Flavor

There's a brand new way of serving fine coffee — with savings almost sensational!

Chase & Sanborn, makers of fine coffee for over 85 years, has perfected *Instant* Chase & Sanborn. This means an Instant Coffee made by coffee experts — people with a tradition for fine, rich, full-flavored coffee!

And the new *Instant* Chase & Sanborn fully lives up to its name! The most jealous coffee connoisseur will drink it gratefully and exclaim, "Man, that's *real* coffee!"

Housewives acclaim the saving — as much as 40 cents a pound over regular coffee! It's like pouring every 3rd cup *free!* And such wonderful coffee!

Now at your grocer's — Instant Chase & Sanborn saves you *time*, saves you *fuel*, saves you *washing-up*, saves you *grounds*, saves you *MONEY!* Get some today.

You'll never know how good instant coffee can be until you try

The only "instant" backed by 85 years of coffee experience

Best Values are at the New BAY!

Specially Purchased! 4-Ply Wool and Nylon

oz. 35c

Here's a help to your spring knitting! 4-ply Sanforized wool with 10% nylon added for greater strength—longer wear. Choose from a rainbow of colors—shades like Riviera grey, Tuscan, misty beige, dark rose, sun yellow, and many other colors, as well as black and white.

Sanforized Baby Wool

Cuddly-soft for Baby! Fluffy knitting wool that comes through countless washings fresh as ever! That's why it's so ideal for baby's booties, soakers and 2-piece suits. White, pink, sky, crayon green, sunlight yellow. Per oz. 39c

9 A.M. SPECIAL! YARN

Grand clearance of durable 3-ply Viyella yarn, ideal for socks. Pre-shrunk for longer wear. Good selection of dark shades. Limited quantity, so shop early. 1-oz. skein 20c

Personal Shopping Only!

BAY Wools, Street Floor

Tomorrow...

The BAY'S ECONOMY DAY

If you haven't received your value-packed eight-page flier by 6 p.m. tonight, phone E7118 before 7 p.m. and a copy will be delivered to your door.

Phone E 7111

Hudson's Bay Company.

INCORPORATED 2ND MAY 1670.

Store Hours: 9 a.m. to 5 p.m.
Wednesdays: 9 a.m. to 1 p.m.

Improved Ventilation and Spacious Departments Make Shopping a Pleasure At The New BAY

Victoria Daily Times

VICTORIA, B.C., WEDNESDAY, JANUARY 31 1951

on the TIMES

By ART STOTT

When you're accustomed to considering yourself a fairly popular member of a reasonably happy family, you can get an awful feeling of desolation if you turn around suddenly and catch your wife gazing at the back of your head and neck with a coldly calculating look. You think victims felt that way when they put their heads on the block and the axeman sized them up for a neat swing.

It isn't much more reassuring when her conversation gives you an idea of her intentions. The first inquiries about the effectiveness of your electric shaver seem simple enough. When she asks if you think a person could taper up a cut with it, you get the idea. Wifey has been reading about dollar haircuts and is figuring how much the family budget could benefit from a little home barbering.

Stott

IN THE ABSTRACT, that's fair enough. Only the way she looks at your head gets a bit away from the abstract. It isn't concrete, but there's a well defined purpose in her eye.

My friend Lennie Oliver tells me it takes about a year at barber college before a student passes his exams as a hair-cutter. There aren't any training centres in Victoria now. The last one, in the Market Building, closed last summer. Somehow, the idea of letting a wife grow proficient with shears and clippers on my head doesn't appeal to me. I had it as a kid.

Back in the days when 35 cents was a lot of dough, hair-cutting was a limited cottage industry in our basement. The males of the house would gather around a high stool and the one with the most confidence would clip away. They warmed up on me.

YOU MIGHT NOT think there's much to hair-cutting if all your experience has been in the comfortable seat of a professional barber's chair. It seems pretty easy that way.

When you're a kid at the mercy of amateurs you get a different impression. It should be the simplest thing in the world to let the scissors and the clippers do their job. Maybe it is; but my hair used to be pulled out by the roots. That constant irritation destroys a child's disposition. The continual wear and tear on hair and nerves reduces him to a temporary cringing imbecility.

That's something to think about when a wife's inclination to extend her domestic arts goes to your head. I can't help thinking that, buck or no buck, hair-cutting's an expert's job.

OF COURSE a man can stretch it out a little. And a man probably will. Not that he'll go back to the Restoration days and preen himself on his ringlets. He won't even go into competition, with Bob Wootton, who has an excellent wig for ceremonial occasions.

Instead, a fellow will be inclined to space his visits to the barber just a little further apart, although there's a danger in that. A friend of mine managed to economize to the point where he had a clipping every two months. What he saved in barber fees he lost in medicine. Everytime he was shorn, he developed a cold in the head.

You wonder, though, how the barbers will make out. The Encyclopaedia Britannica notes that in 1745, when the barbers and surgeons were separated, "the barber's shop was a favorite resort of idle persons." You remember that barbers like to eat, too, and you hope there's nothing significant in the remark.

THE SAME AUTHORITY, speaking of that period, adds: "In addition to the barber shop's attraction as a focus of news, a lute, viol, or some musical instrument was always kept for the entertainment of waiting customers." Maybe the practice should be re-introduced—without unfair competition to newspapers. Then a man would have a clear-cut option before him. He could get his hair trimmed and enjoy a barber-shop concert, or let it grow and support the symphony.

Just in case a wife's readiness for austerity makes her willing to cut to the bone—on a husband's head—here's another little quotation from the Encyclopaedia you should have on the tip of your tongue:

"Hair cutting involves no little skill, and the work of an amateur is apparent at once."

NO FLOOD RELIEF ACTION AT PRESENT

Government Watches Situation At Princeton; Report Heavy Damage

The provincial government is watching closely the flood situation at the interior town of Princeton, but it is not known if financial assistance will be given families whose homes were damaged by the swirling ice-filled waters of the Similkameen and Tulameen Rivers Tuesday.

It was reported here today 40 families, evacuated when an ice jam caused the flooding, are returning to their homes. The water level of the rivers is almost back to normal following a natural break-through of the ice jam.

Damage is said to be extensive, and government officials are making a survey of houses and other property affected.

It is felt in some quarters the home owners should look after their own repairs with the government attending only to reconstruction of public property.

This feeling is not held by the M.L.A. for Similkamseen, though, who is visiting Victoria at the present time. Maurice P. Finnerty told the Victoria Times that Princeton is in unorganized territory and he thinks the province should shoulder the cost of making all flood-damage repairs.

Meanwhile, a British United Press dispatch from the area stated that the ice-jammed Tulameen River still was flooding low-lying areas. Flooding was also reported at Coalmont, 12 miles downstream from Princeton. Tuesday at Princeton power was cut off for an hour and a half.

Students Pay Hero Tribute

Students of St. Louis College and St. Ann's Academy will pay their last respects Thursday to Charles O'Sullivan, 16-year-old student of the former school who was drowned in Beacon Hill Park's Goodacre Lake Sunday.

Starting at 9.10 in the morning, the students will march behind a hearse bearing the remains of the youth from McCall's Funeral Parlor to St. Andrew's Cathedral.

Beside the hearse will walk eight pallbearers—St. Louis College student president, David Whyte, Norman Dickie, Dennis Hitchox, Gerry Guillamaund, Patrick Egan, Richard Dukowski, Jackie Goodman and Ellis Achem.

One of the drowned boy's closest pals, Patrick Martin, will be altar boy master of ceremonies at a 9.30 mass in the cathedral which will follow the procession.

Interment will follow at Royal Oak Burial Park.

Call New Tenders

Tenders will be called Thursday for a new Brentwood-Mill Bay ferry contract, and the service will continue meanwhile.

The tenders will be returnable next Tuesday and it is expected the new contract will be in operation the following day.

The ferry was scheduled to come off the run today because the provincial government refused to pay a $21,300 annual subsidy asked by Coast Ferries Ltd. for continued operation over the next five years. The company had been receiving a $5,000 subsidy.

B.C. Radio Men Name Executive

New officers of B.C. Association of Broadcasters, elected Tuesday, from left: Maurice Finnerty, M.L.A., Penticton, director; F. H. Elphicke, Vancouver, re-elected president; Bill Rea, New Westminster, re-elected vice-president. George Chandler, Vancouver, absent from the picture, was past president, now becomes director. Executive will name members shortly to civil defence committee to work with government in preparing for emergency, and to fit radio stations into community civil defence plans. Two-day convention closed here Tuesday.

Private Radio Men Have Complaints Against CBC

Private radio station operators have a good many complaints against the CBC, in the opinion of T. J. Allard, general manager of the Canadian Association of Broadcasters.

Mr. Allard, attending the convention here of the B.C. Association of Broadcasters, was featured speaker at the Victoria Kiwanis Club luncheon Tuesday at the Empress Hotel, a joint affair between Kiwanis and B.C.A.B. members.

Here are some of Mr. Allard's chief complaints against the Canadian Broadcasting Corporation:

By its own regulation it has a complete monopoly on network broadcasting.

It writes, interprets and enforces the regulations under which private stations operate.

NO RENEWAL GUARANTEE

It grants operating licenses to the private station for three-year periods with no guarantee of renewal.

The CBC can tell the private operator what his program content may be.

The whole radio license fee collected goes to the CBC, with not even collection charges deducted, whereas the 125 private stations in Canada pay about $130,000 in license fees.

The CBC can include private stations in its network at its own rate for commercial programs. For sustaining network programs the private station gets no remuneration.

"Privately owned stations have been petitioning for a separate regulatory body," he said. "We believe that some measure of licensing and regulation of broadcasting is essential in the public interest. But we believe that such regulation should not be exercised by our competitor."

Chairman at the luncheon was Morris V. Chestnut, CJVI manager and prominent member of the B.C.A.B.

NEWSMAN DEFENDS MISS HEPBURN

Times Reporter Feels Good After Receiving Touching Personal Note

By JIM McKEACHIE

Victoria newspapermen have Katharine Hepburn all wrong.

Most newspapermen, that is. This one must rise to the defence of the much-maligned actress.

The poor girl had a "wretched throat and cold" when she arrived here.

Why the quotes, you may well ask if you were misled by colleague Don Ingham's statements in these columns Monday that Miss Hepburn languished behind a veritable iron curtain.

The quotation marks enclose the red-headed stage and screen star's own words to this reporter which gives the lie to the talk of an impenetrable iron curtain.

They were not spoken words, but written. And anyone who saw either performance of "As You Like It" and heard its rapid-fire passages, and Miss Hepburn's now-shouting, now-cooing, now-scolding rendition of them must agree with her decision to take up the pen and save all vocalizing till curtain time.

Apologizing for her employer's reticence at granting an interview, Miss E. Morrison, officially billed as "secretary to Miss Hepburn," explained it like this: "She hasn't been well . . . I do hope you'll understand . . . she isn't talking to anyone . . . she's even writing me notes."

Scrawled in a hand that seems to resemble her oftimes flighty personality, delivered by personal messenger (it could have been no other than Miss Morrison) were these then measured, now treasured words:

"Dear Mr. McKeachi: (the "e" on the end of my name got lost in the shuffle). I am sorry that I was unable to see you—but I have had a wretched throat and cold since I arrived on Sunday so that it has been impossible for me to do anything but give the performances at night and hope that my ailments were not evident.

"Thank you for your gracious note and I trust that next time I shall be able to be about—Victoria looks so beautiful even from my bed which I have pulled up to the window. Yours faithfully, Katharine Hepburn."

All the above was written on one of Katharine's personal cards in reply to a request, also written, for an interview. Printed on it are the words "Miss Hepburn," with a tiny "224 East 49th Street" in the lower right corner. Unfortunately, the city in which 244 East 49th Street is located is not given.

Rousing Welcome For Sioux Crewmen Arriving Sunday

Throw Dockyard Open To Public As Warship Returns From Korea

A gala welcome is in store for Canadian sailors aboard the destroyer Sioux when she arrives at Esquimalt Sunday from the Korean war theatre.

The navy announced today gates of H.M.C. Dockyard will be thrown open to the public so that wives, families, friends, sweethearts and anyone else interested can greet the ship.

Sioux, first of the three destroyers which sailed from here July 5, will enter Esquimalt Harbor at 3 in the afternoon.

There will be smiles and tears as the tars are reunited with their loved ones after a six-and-a-half month absence.

Though there has been no official announcement in the past, families and friends have been permitted to go aboard returning ships soon after they dock.

Security regulations may prevent this, however.

Commodore H. F. Pullen, acting flag officer Pacific coast while Rear Admiral Wallace B. Creery and Commodore G. R. Miles are in Ottawa, will board the Sioux when she docks and officially welcome her skipper, Cmdr. Paul Taylor, and the rest of the crew.

Newspapermen, photographers and radio men will board the ship in the Strait of Juan de Fuca around noon. They will leave Esquimalt at 8 aboard the speedy Fairmile craft M.L. 124, and transfer to the destroyer in the strait.

They will be able to chat to the men as the warship approaches her base, but the busy time for them will be in covering the many, many emotional scenes of reunions, after Sioux docks.

Doctor's Stand On Drunk Driving Puzzles Mayor

Mayor Percy George today said he was "at a loss to appreciate fully the situation" as described by Dr. E. L. McNiven in a letter, in which the latter termed the handling of drunken driving cases in Victoria as "ludicrous."

"I am very sorry that Dr. McNiven finds conditions in his police work such that he feels he must refuse to answer future calls from the police department," said Mayor George.

The mayor said he would refer the letter to the police commission, of which he is charman.

Dr. McNiven said he was an employee of the city acting as a temporary police medical examiner in each case but "I have yet to be questioned by the prosecution in the preliminary preparation of any of their cases."

"I feel that lack of co-operation is shown when your medical examiner's opinions are completely ignored."

City Nominations To Close Thursday

With nominations to close noon Thursday, only two have filed to contest the civic Feb. 8 by-election.

Former alderman H. M. Diggon and William H. Williams, both defeated in the Dec. 14 general election, are the only candidates so far.

GOING TO KOREA as chaplain in Canada's Special Force is Victoria-born Capt. R. E. M. Yerburgh, 43, Anglican clergyman at Oliver, B.C. In Second World War he served for six years in Canadian Army Service Corps. He was curate at St. Mary's and minister of Langford and Colwood churches before the war. His wife and family will move to Victoria at end of school term.

REPORTS THEFT

Blendox Bell, Room 219, Westholme Hotel, reported to police Tuesday night that $90 was stolen from his room.

STEAL COPPER WIRE

Between 300 and 400 pounds of one-quarter inch copper wire were stolen from the yard of the Capital Iron and Metals Works on Store Street during the night, city police reported.

TURN YOUR OLD GOLD INTO CASH

K. A. McLeod Co. Ltd.
(THE OLD GOLD SHOP)
Now Located at 1111 Douglas

2100 DOUGLAS STREET
G 7314
V. I. HARDWOOD FLOOR CO.
We are floor layers and we know that hardwood floors should be laid right and finished properly so the beauty of the flooring will be emphasized.
R. H. Davies MGR.

FEBRUARY SALE OF ODD PIECES
DINING-ROOM FURNITURE
Walnut and mahogany Duncan Phyfe designs . . . finest quality . . .
Buy One Piece OR a Complete Suite.

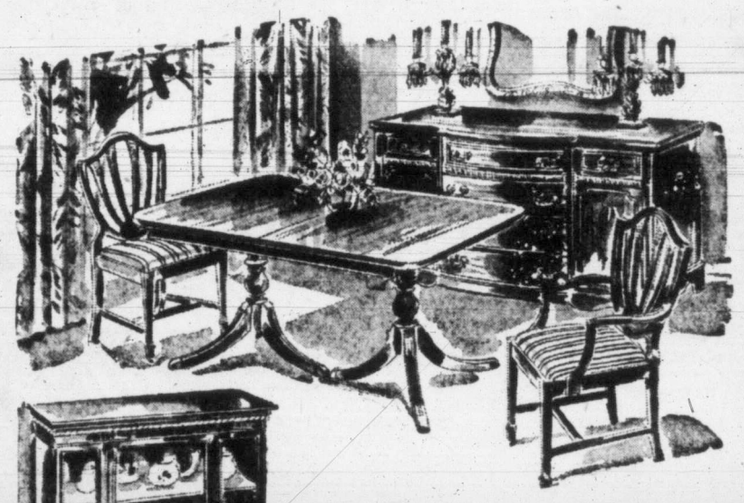

- BUFFETS 84.50 to 159.50
- EXTENSION TABLES 69.00 to 98.50
- DROP-LEAF TABLES 59.00 to 76.50
- DROP-LEAF AND EXTENSION TABLES 75.00 to 99.00
- CHINA CABINETS 75.00 to 115.00
- CORNER CABINETS 74.50 to 147.00
- SIDE CHAIRS 12.95 to 19.50
- ARMCHAIRS 17.50 to 25.50

TRADE IN YOUR OLD SUITE . . . EASY TERMS ARRANGED
HOME FURNITURE CO.
825 FORT ST. (just above Blanshard) B 5138

First Signs of Spring at DICK'S
New Styles are Arriving

3-Piece ENSEMBLE
Coats and matching suits, beautifully styled in 100% wools, worsteds and gabardines in all the new spring shades. Coat or Suit may be purchased separately.
$45.00 to $55.00 Each

SLIPS
In Nylon Tricot, with lace-trimmed tops, straight cut, and shades of blue, maize, white, tearose. Sizes 32 to 42. $4.95

SCARVES
In pure silk, accordion pleated, assorted colors and scarf rings included.
Plain colors 89¢ Figured Scarves $1.00
Others in pure silk from 39¢

BOLERO SUITS
In glen checks, worsted rayon. Beige and navy. Sizes 14 to 18 $9.95

DICK'S DRESS SHOPPE
1324 DOUGLAS E 7552

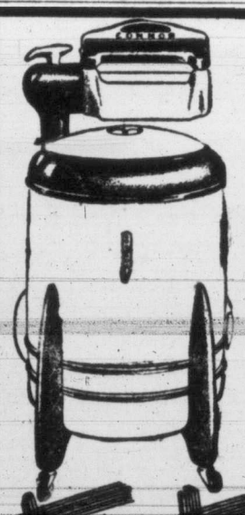

Here's Washday News with the New CONNOR
Added streamlined beauty in a famous washer that will make laundry day just a holiday through new efficiency and convenient features.
From as low as $191.50
Fully Guaranteed
Fletchers
G 0561
4 FLOORS — 1130 DOUGLAS

SHOPPING GUIDE

Peaches Here, Tomato Prices Sliding Down

By PENNY SAVER

If you had asked me . . . and you didn't, but I'm going to tell you anyway . . . what was making beeg comotions in grocery departments and stores this morning, I would have said cling peaches and Mexican tomatoes.

Item No. 1 are the cling peaches, plucked from the orchards of sunny southland of California, labeled up in tins and sent to us for our salads and desserts. In halves or slices, the clings range from 39 to 42 cents a tin with two brands from which to choose.

Pass the cream Matilda, there's no holding me now!

* * *

In their cartons with the transparent tops, you'll find Mexican tomatoes bidding all an 'allo at 25 cents a tube . . . quite a drop from 29 and 32 pennies a tube last week.

* * *

The Okanagan has sent us the last shipment of Delicious apples for the season. Although not the fancy quality they are excellent eating apples. Price on them is good, too, 9 pennies a pound.

* * *

Tipping the scales at 2 pounds for 19 cents and 3 pounds for 23 cents . . . depending on size . . . were ruby red grapefruit. White grapefruit are also in that 3 for 23 cents category. Marmalade oranges were down two pennies today at 16 cents a pound . . . lettuce, 15 cents a head, celery 20 cents each, are keeping mighty low, in prices that is!

* * *

Sweet spuds at 2 pounds for 25 cents, parsnips, 15 pennies a pound, and turnips 7 pennies a pound, continue to make meals in these final weeks of winter . . . big optimist this girl . . . as pleasant as the crisp and sunny days we've enjoyed.

* * *

My dears, this ready-sliced cheese is quite the go these days. Madame housewife says it's money well spent to be able to have a package of cheese sliced and ready to slip between bread, for family lunches or hurry-up snacks. There is the Swiss and cheddar cheese wrapped up in this form, the former 39 cents for 8 slices and the latter 35 cents, for the same number of slices.

YOUR BABY AND MINE

By MYRTLE MEYER ELDRED

Let us hope, if you are a young mother, that you will not be too perturbed if the baby puts a thumb in its mouth and sucks upon it. There is no doubt but that we have lived through three types of parental attitudes toward this commonplace habit.

There was a time when a thumb-sucking baby was considered to be a good baby and his mother had no hesitancy in introducing his thumb to him.

When my children were small, thumb-sucking was looked upon with horror. Let the baby dare to put a thumb in his mouth and it was snatched from him, bound up, plastered with evil-tasting fluids or his arm splinted so that he could not get his hand to his mouth.

Scientific study of young animals, as well as humans, made it plain that during infancy sucking is a natural act and one which needs some satisfaction. When babies were on rigid four-hour feedings and the vast majority of them fed from bottles, their desire and satisfaction in the act of sucking was enormously curtailed and as a consequence they became thumb-suckers.

With this knowledge began the present-day attitude of permitting the baby to suck his thumb if he so chooses. By giving him freedom to act, he can satisfy this desire and let it be worn out. If punished, or thwarted, the desire grows apace and when the punishment ends or the thwarting stops the habit is as strong, or stronger, than ever.

We cannot ignore that there may be children whose thumb-sucking is a clear symptom of hunger. There are other children who have so few other satisfactions in life, so little attention from loving parents, that the thumb becomes a substitute for these other satisfactions.

Naturally, if the baby is a persistent and vigorous thumb-sucker, the whole baby and his whole environment and diet needs careful study to see in what way it can be improved.

Our leaflet No. 55, "Thumb Sucking," takes up this problem with the older child, too. It may be had by sending a stamped, self-addressed envelope with your request to Myrtle Meyer Eldred in care of this newspaper.

TODAY'S RECIPE

FOR VALENTINE'S HEART-SHAPED SALAD

One envelope plain unflavored gelatin, ½ cup cold water, 1 cup juice drained from canned spiced beets, 1 teaspoon salt, 3 tablespoons lemon juice, 1 cup sliced spiced beets, ½ cup celery chopped, ¼ cup chopped nuts.

Soften gelatin in cold water. Heat beet juice to boiling point. Remove from heat, add softened gelatin, stirring until dissolved. Add salt and lemon juice. Chill until mixture begins to thicken. Fold in sliced beets, chopped celery and nuts. Pour into heart-shaped molds, which have been rinsed in cold water. Chill until firm. Unmold and serve with desired dressing. Serve with watercress and cream cheese sandwiches.

Paneled Pockets

T 4992 14–20, 32–42

Anne Adams

Becoming! Stunning! From plunge notch collar to pockets-in-panels, this shirt frock is the season's favorite. Make it in cotton for a smart house and gardener!

Pattern T4992 comes in sizes 14, 16, 18, 20; 32, 34, 36, 38, 40, 42 Size 16 takes 4½ yards 35-inch.

This pattern, easy to use, simple to sew, is tested for fit. Has complete illustrated instructions.

Send 25c in coins (stamps cannot be accepted) for this pattern. Print plainly size, name, address, style number.

Send order to Anne Adams, care of The Times, Pattern Department, 60 Front Street W., Toronto 1-A, Ont.

Ready now! Your brand new Anne Adams Spring Pattern Book! Send 25c for this collection of the smartest new-season fashions for all ages and sizes. There are one-yard patterns, one-pattern-part patterns and free instructions to make a double-envelope handbag!

WOMEN ASKED TO ASSIST CAMPAIGN

Representatives of the Victoria Local Council of Women sat in as observers only, at a meeting of Victoria joint committee on price controls, held last evening to discuss a proposed campaign for return of price control and continuation of rent curbs, it was announced this morning by council president, Mrs. Agnes Perry.

A conference is being planned by the committee on Feb. 9, and invitations have been sent to all women's organizations in the city to attend.

MARY HAWORTH'S MAIL

Man, Wife Dispute Question Whether To Keep House Dog; They Have Small Children; Wife Thinks Pets Dirty

Dear Mary Haworth: Our family is having an argument on the subject of whether to keep a dog. We have four children ranging in ages from six to 12 years. My husband and the children want to keep a dog and I do not.

I don't like animals of any kind, maybe because I never was around animals as a child. They just seem dirty to me, and I don't see anything cute about them. Furthermore we live in town, and our house is located on a small lot, so that we really haven't the ground space to accommodate an "outside" dog. If we were to try to keep a dog on the premises, it would be in the streets and probably would get hit by a car.

Mary Haworth

As you may recall, Christmas came on Monday this winter; and my husband brought home a puppy the preceding Friday, calling it a Christmas gift for the children. It was a breed of dog that has to be kept indoors all the time, and we had a big argument about it. After an exchange of harsh words, and a flood of tears from me, Jerry agreed to dispose of the dog. He sold it next day, on condition that I get your opinion of my attitude.

WIFE BLAMES MAN FOR THE QUARREL

Am I wrong in denying my children a dog? They say they will take full care of it—feeding and cleaning up after it. But active children sometimes forget; and even if they did take full care of the puppy, I still wouldn't want it around. —C. B.

WIFE'S ATTITUDE SEEMS TOO RIGID

Dear C. B.: According to your story, you had no childhood dealings with pets, nor any since, that would account for your unreasoning dislike of dogs as household guests. Thus I gather that your vehement rejection of a gift puppy for the children was a case of "acting out" an emotional attitude drilled into you at an early age, by the "mothering person" who brought you up.

Thinking back, you may recall that your mother or grandmother, or whoever had you in charge in formative years, was sharply opposed to pet animals—as dirty, pesky, useless, work making, possibly even dangerous creatures. And perhaps this authoritarian personage always looked askance at folks who harbored a cat or dog, canary or turtle, pony or billygoat. And the hidden purpose of such propaganda, at the time, may have been to condition you against wanting to own a pet, or make friends with strays, or otherwise adventure in grubby activities common to childhood.

So much for a sympathetic thought about your severity towards dogs. Your adamant attitude, thus far, may be more your misfortune than your fault. But in my opinion it certainly is a handicap to good relations with your husband and children, in more ways than you realize.

A TRIAL WELCOME

In throwing a tantrum to block Jerry's boyish attempt to smuggle a puppy into your affections, over your objections, you were acting at least as badly as he had acted, in trying to gain his objective by surprise manoeuver. As a matter of fact, if you were highly aware of the inner significance of his indirect attempts to "make do" with you, I think you.. see he is afraid of your reactions much of the time; and that is something you should regret, and try to correct.

My advice is to withdraw your objections to keeping a dog, until you've given yourself and the family a fair trial at the experience. Turn to a kennel or veterinarian for guidance in choosing a smallish, friendly, sturdy, housebroken beast about a year old, and delegate responsibility for his feeding, exercising, and general care to your husband and the older children. Then enter into the spirit of the thing, in the sense of being cheerful about the additional presence, for, say, a three-months' period. By the end of that time, you'll either be sold, or your family will have wearied of the undertaking, in which case a majority meeting of minds will decide "what next."—M. H.

A Valentine Day Bride-Elect Feted In Round Of Gay Parties

A whirl of parties are preceding the Valentine wedding day of Miss Joyce Elliott, whose marriage to Keith Hollett takes place Feb. 14. Among hostesses who have entertained in honor of the popular bride-elect are Misses Jean and Helen Elliott and Mrs. Tod Murray at the home of the Misses Elliott, Lovat Avenue.

On arrival at the miscellaneous shower, the honor guest was presented with a corsage bouquet of orchids and freesias, and mothers of the affianced couple, Mrs. B. Elliott and Mrs. A. Hollett, received corsage bouquets of pink carnations. Gifts were concealed in the form of a treasure hunt. Rooms and refreshment table were decorated with bowls of spring blooms. Assisting the hostesses in serving tea were Mrs. D. Brumwell and mothers of the bride and groom-elect. Mrs. G. Rennie and Miss Ursula Wilson were serciteurs. Guests were Mesdames R. B. Elliott, J. Winter, A. Brumwell, H. Kidd, C. Eastwood, G. Cruickshanks, W. Blake, E. Hallier, G. Houston, H. Ashmore, J. A. McColm, G. Smith, B. Denoni, J. Eden, T. Beales, M. Shanks and D. McBeth, Misses Margaret McQueen, La-Verne McColm, W. Peggy Blake and Marjorie Crompton.

Last week Mrs. C. Hagel and Mrs. D. Sampson were joint hostesses at a miscellaneous shower at the home of the latter, Carey Road. Miss Elliott was presented with a corsage bouquet of rosebuds and wicker basket filled with gifts. Mrs. Elliott and Mrs. Hollett received corsage bouquets of pink carnations.

Guests were Mesdames B. Sampson, D. Barry, D. Hood Sr., D. Hood Jr., J. Reside, D. Perry and Miss Josie McGillvray.

A miniature wishing well was piled high with gifts for the bride-elect when Mrs. Jack Eden entertained at the home of Mrs. E. Wilkinson, 101 Maddock Avenue. On arrival at the miscellaneous shower, Miss Elliott received a corsage bouquet of roses and hyacinths. Mrs. Elliott and Mrs. Hollett received carnations en corsage. Buffet refreshments were served from lace covered table, centred with a bowl of tulips and daffodils.

Guests were Mesdames A. Denoni, J. Smith, J. Luxton, D. Emberton, G. E. Porter, B. Young, Misses Ruth Porter, Jean Elliott and Helen Elliott.

A Weavers' Tea

To mark the beginning of a new year for the Oak Bay Beach Hotel hand weaving class and opening of the newly-decorated studio, a tea will be given in the lounge of the hotel on Thursday, from 3.30 to 5.30. Guests will include those who have taken classes and others interested in weaving. Samples of work will be shown. The instructor is Mildred Spragge, well-known Vancouver weaver.

FASHION SHOW to be held NEXT FRIDAY

One of the brightest events of the spring season is the Tip Top Tailors fashion show to be held at the Sirocco here in Victoria. Be sure that you note on your calendar the date and time . . . 8.30 p.m. on Friday, February the second.

Both ladies' and men's fashions will be shown and Mr. B. Steinberg, Tip Top's ladies fashion designer will be in attendance.

Garments for this show have been specially made and models will be flown over from Vancouver. Everything possible is being done to make this the outstanding fashion event of the season in Victoria . . . close attention has been given to every detail right down to the selection of one of the city's leading orchestras.

Admission to the show is fifty cents and as a door prize a beautiful new Tip Top Tailors made-to-measure suit will be given away. Proceeds from the show will go to the March of Dimes.

***

JANUARY SALE
Dresses
Coats
Mary Constance
784 FORT ST.

Tip-Top Tailors Present 1951 Spring Style Show at Club Sirocco, Feb. 2, 8.30 p.m.
Featuring Ladies' Suits, Topcoats, Sportswear and Casuals, Men's Suits, Topcoats, Sports and Formal Wear.
ADMISSION 50¢ . . . PROCEEDS TO SOLARIUM SHOWER OF DIMES.
Door Prize: A Made-to-Measure Suit.

Pastels for Spring

$49.50

There are just no words to describe the wonderful colours running riot in the showrooms of Tip Top Tailors! Soft greens, reds, blues . . . every colour you could wish for . . . in over 300 British fabrics of every pattern and weave imaginable!

Easter is early this year. Come in now and choose the colour YOU like best. Let Tip Top Tailors hand cut and tailor a suit . . . especially for you . . . to your own personal measurements, in one of the lilting colours of your choice. Also sold at authorized dealers across Canada with this guarantee—satisfaction or your money refunded.

Tip Top Clothing is available in 3 price ranges.

CLUB CLOTHES 49.50
TIP TOP CLOTHES 55.00
FLEET STREET CLOTHES . . 67.50

CREDIT terms available—on our Opportunity Plan.

Tip Top Tailors LTD.
648 YATES STREET

LADIES' IMPORTED • SUITS and COATS from the British Isles
ALWAYS THE BEST FOR LESS • SCOTCH SWEATERS • IMPORTED SKIRTS
Corner FORT and GOV'T
PICCADILLY SHOPPE

Clearance!
BLOUSES
Sizes 12 to 20, 38 to 44
Reg. 4.95 — 2.98
Reg. to 8.95 — 5.49
Reg. 10.95 to 12.95
Included are EVENING BLOUSES — 6.89
Mae Meighen CORSET SPECIALTY SHOPPE
890 FORT ST. PHONE E 6214

$9.95
WILL BUY
A two-piece wool dress, an afternoon frock, a party dress, a half-size dress . . . values as high as $29.50 . . . or a CORDUROY SUIT, regularly priced at $17.95. We are clearing broken lines and sizes. All sales final.
JEAN BURNS
1211 DOUGLAS ST. PHONE E2033

I.O.D.E. Tea Hour Reception

Chapter standards formed a colorful background behind Mrs. Clarence Wallace yesterday afternoon in the lower lounge at the Empress Hotel, where she was entertained by Municipal Chapter, I.O.D.E., at a tea-hour reception. Seated with her is Mrs. C. L. Bishop, Municipal regent, and standing, Miss Burl Hanneson, who presented a corsage bouquet to Mrs. Wallace, and Mrs. H. D. Parizeau, regent, Sir Matthew Baillie Begbie Chapter.

Among the 160 guests at the I.O.D.E. tea-reception for Mrs. Wallace yesterday were, left to right, Mrs. F. Ritchie, regent, Royal Bride Chapter; Mrs. H. Richmond, regent, Major John Hebden Gillespie Chapter; Mrs. C. R. Saunders and Mrs. C. F. Ricketts, members respectively of Royal Bride and Sir Matthew Baillie Begbie Chapters.

Canadian Club Honors Speaker

Mrs. W. H. Wilson, left, president of the Women's Canadian Club, with Mr. and Mrs. Stuart Keate at a tea arranged by the club executive following a meeting in the Empress Hotel yesterday afternoon, where Mr. Keate, publisher of the Victoria Daily Times, was guest speaker. He was introduced to the meeting by Mrs. Wilson and thanked by a former newspaper woman, Miss J. E. M. Bruce.

Mr. and Mrs. J. M. Porter, Dean Heights, will leave the city tomorrow for Seattle, en route to New York, where they will board the Queen Mary for England. They expect to be abroad for two and a half months.

Mrs. Theodore Ness, with her little daughter Sue-Ann of Winnipeg, who has been the guest of her parents, Mr. and Mrs. H. F. Goodwin, Lockside Drive, will leave the city this week-end for her home in Manitoba.

CANADA MUST STILL HELP

Chinese Christians Must Now Prove The Church Thoroughly Their Own

Rev. Arthur Dayfoot, former Victorian and presently returned from a five-year mission in China, addressed the opening session of the 25th annual meeting, Women's Missionary Society of the United Church in Canada, yesterday evening at Metropolitan United Church.

"The problems of the Chinese Christians at present," he said "are to demonstrate that Christianity, though brought by missionaries, is now thoroughly Chinese, and to make the church fully self-supporting, self-governing and self-propagating."

He explained that the Chinese church is, however, deeply grateful to missionaries and to the church here for taking the gospel to China, wants to maintain a fellowship in the world-wide Christian church and hopes it will be possible to invite missionaries to return with permission of the government to serve in various types of special work.

"The Chinese constitution, adopted in Peking in 1949, guarantees freedom of religious belief," Dr. Dayfoot told his audience, which means freedom for the church to carry on its worship and its ordinary work.

"At the same time there is no doubt that the government, while tolerating religion is opposed to it and so there is a great deal of social pressure that makes it difficult for Christians. In some areas local officials are tolerant and even friendly, in other areas they are hostile," he said.

Chinese Christians are resolved to stand firm in their Christian faith, Dr. Dayfoot said, and then urged the need for Canadians to help them in every way they can.

"By being prepared to send missionaries back if and when the way opens," he said, "no longer as administrators or leaders but as we may be needed; by redoubling efforts to preach the gospel wherever the way is open, by strengthening and clarifying our own faith and by praying, not only for the missionaries but for the church in China."

Rev. A. E. Whitehouse presided at the meeting and took the devotional period. Greetings were extended by president, Mrs. W. F. Perry; Mrs. W. H. Muncy spoke of the new W. M. S. library, and Mrs. C. C. Wyatt was soloist.

* * *

Re-Elects President

Mrs. W. F. Perry was re-elected president of the Women's Missionary Society, United Church in Canada, just before this morning's session adjourned for luncheon.

Other officers are Mrs. W. J. McIntyre, first vice-president; Mrs. J. Williamson, second; Mrs. W. G. H. Firth, third; Mrs. E. McGinnis, fourth; Mrs. W. G. Wilson, fifth; Miss Pearl More, recording secretary; Mrs. S. H. Shaw, corresponding; Mrs. E. Kidson, treasurer; Mrs. J. W. Alton, Christian stewardship; Mrs. F. V. Shoemaker, mission circles; Mrs. D. Hoffstrand, C.G.I.T.; Mrs. J. R. Sharman, mission bands; Mrs. J. G. G. Bompas, baby bands; Mrs. A. T. Hunkin, associate members; Mrs. E. R. Bewell, supply; Mrs. E. Crummy, community friendship; Mrs. W. H. Muncy, literature; Mrs. H. J. Cromie, missionary monthly and world friends; Mrs. H. J. Armitage, temperance and Christian citizenship; Mrs. W. B. Johnston, press, and Mrs. E. King, costumes.

Mrs. D. A. Girvin is immediate past president.

MORNING SESSION

Increase In Membership And Money, Reports Show

Treasurer Mrs. E. Kidson, in her report at this morning's session of the W.M.S. of United Church in Canada, announced total amount remitted to the branch secretary in 1950 as $10,196.23, being an increase of $467.55 over the previous year and $306.23 above the allocation.

In her report, corresponding secretary Mrs. S. H. Shaw showed 21 auxiliaries with active members 323, life members, 212; nine evening auxiliaries with 176 members and 19 life members, giving a total membership of 730, an increase of 65. One new auxiliary was organized on Salt Spring Island.

Mrs. A. L. MacLean reported an increase in mission bands during the year, with 14 Exemplar Groups, eight of which were formed in 1950. Total membership in bands and groups numbers 409. Mrs. W. Hofstrand announced three new groups formed in the C.G.I.T. group and Mrs. B. Varcoe also reported an increased membership in mission circles.

Mrs. W. F. Perry presided; Mrs. M. F. Harmon acted as pianist and other reports were given as follows: Christian stewardship, Mrs. J. W. Alton; associate members, Mrs. B. Hunkin; missionary monthly, Mrs. H. J. Cromie; press, Mrs. W. B. Johnston; costumes, Mrs. E. King; baby bands, Mrs. J. G. Bompas; supply, Mrs. E. R. Bewell; community friendship, Mrs. E. R. Crummy; temperance and Christian citizenship, Mrs. Janet Lee; candidate adviser, Miss Margaret Laurie.

Duncan Auxiliary took the worship service; Mrs. George Guy the dedicatory prayer and Mrs. H. J. Armitage the memoriam service. Communion service was conducted by Rev. A. E. Whitehouse and Rev. M. A. J. Waters.

I.O.D.E. Reception Honors Mrs. Clarence Wallace

Red, white and blue colors in iris, hyacinths and tulips; were used to decorate the lower lounge in the Empress Hotel yesterday afternoon when members of Municipal Chapter, I.O.D.E., entertained for Mrs. Clarence Wallace, honorary provincial president of the I.O.D.E.

Mrs. C. L. Bishop, Municipal regent, received the honor guest and escorted her into the lounge through a guard of honor formed by white-clad standard-bearers of all chapters.

Mrs. L. A. Lucas headed the honor guard.

Following presentation of the many guests, representing every I.O.D.E. chapter in Victoria, afternoon tea was served.

Presiding at the silver urns were regents of chapters, Mrs. A. Mainprize, Mrs. A. Chisholm, Mrs. Bertha Parsons, Mrs. W. R. Roskelley, Mrs. D. W. Carter, Mrs. Daryl Elford, Mrs. Theo Clarke, Mrs. H. D. Parizeau, Mrs. H. A. Richmond, Mrs. F. R. Ritchie, Mrs. J. C. F. Blowey, and a vice-regent, Mrs. G. Clarke.

Assisting as serviteurs were the Misses Pitts, M W. N. Lenfesty, Mrs. E. Lowthian, Mrs. P. D. Dutot, Mrs. Alex McLure, Mrs. T. G. Clarke, Mrs. J. Bryant, Mrs. A. M. McAlister, Mrs. R. J. Clarke, Mrs. J. W. Van Norman, Mrs. W. F Mawdesley and Mrs Shaw.

* * *

Mr. Stuart Keate, who addressed the Women's Canadian Club yesterday afternoon, was guest of honor at a tea following the meeting. Guests were Mrs. Keate, Mrs. H. L. Smith, past president; Mrs. W. H. Wilson, president; Mrs. R. G. McKee, Mrs. E. Crummy, Mrs. V. L. Annett, Mrs. A. J. Butterfield, Mrs. F. T. Fairey, Mrs. R. D. Harvey, Mrs. J. L. Muirhead, Mrs. F. A. Davidson, Miss Lotti Bowron and Miss C. W. Small.

STUART KEATE TELLS WOMEN'S CLUB

Responsible Journalism Means 'Fearless Representation Of Facts For Common Good'

"Newspaper work gives a person a continuing education," Stuart Keate, publisher of the Victoria Daily Times, told members of the Women's Canadian Club, yesterday afternoon in the Empress Hotel.

"It is a job that never gets dull," he said, "and is most highly entertaining and satisfying, particularly so when a newspaper has done something for the good of the community it serves.

"When, after investigation of the facts a paper lashes out fearlessly for what it believes to be the common good. That is what is meant by responsible journalism."

Titling his address, "History in a Hurry-News," Mr. Keate drew on his 15 years' experience as a news gatherer on national and international newspapers and magazines, to show that "freedom of the press is one of the great guarantees and bulwarks of Canadian democracy.

COMPARISONS MADE

He compared the different methods of United States and Canadian newspapers in getting information "up off the pages and into the minds of the readers;" the approach employed by newsmen of the two countries and the publishers' viewpoints.

"Just as our Canadian culture in things like books, music and art, is in the development stage, so it is with our journalism," he said.

"More and more Canadian newspapers are adopting an independent editorial policy, quitting themselves of the old party lines and lashing out in the public interest when they see fit.

"The advent of radio and TV is making us dig harder. These media have beaten us for sight and speed, so we have to adopt a new approach to the news.

"Today we seek the answer to the question WHY, rather than the conventional who, what, when, where."

MANY PROBLEMS

Mr. Keate pointed out that no paper is perfect and none ever will be as long as they have to combat deadlines and write history in a hurry.

"But on its primary assignment, the publication of the facts of what happened today, I think that the Canadian press as a whole gets more than a passing grade," he said.

He listed some of the problems the press had to face every day, what facts to present and how to present them and the charges of bias, misrepresentation and irresponsibility that sometimes come up.

"Journalism, like modern man himself, has the tools, not to finish the job but to attack it," he pointed out, "and it hasn't as yet more than begun to find out how to use these tools.

"What the press is really guilty of is lack of art," he added, and then explained that the raw material of journalism is human life and the process journalism attempts is to translate human life into words.

Describing journalism as "a loose term," the speaker said it was hard to be exact about the line where journalism ends and literature begins.

Until the art of writing is mastered, he said, man will not know how to communicate with man in spite of world-wide press services and TV.

"The art of communication is not a lost art, it is an art to be discovered," he concluded, "and by the tantalizing flashes, the sudden illuminating lightening strokes, which some men have magically managed to evoke, we know that the art is there to be learned; the magic is there, waiting to be tamed."

Navy League Chapter, I.O.D.E., annual meeting, Monterey Cafe, Friday at 3. Short business meeting at 2.30.

Special at BARBER and HOLDCROFT

20-pce. ENGLISH BREAKFAST SET

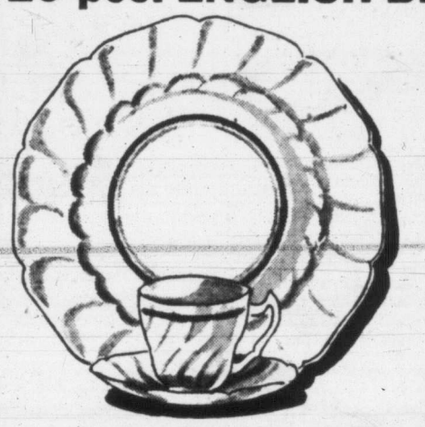

Outstanding Value!

Made by Johnson Bros. of finest highly glazed English semi-porcelain. The decoration is a bright, cheery red band with gold line and gold edges, on a new fluted shape. There are four cups and saucers, four small plates, four large plates and four deep cereal or soup bowls.

SPECIAL

$4.49 set

Extra cups and saucers to match the above set.....39c

BARBER & HOLDCROFT Ltd.

1623 DOUGLAS STREET — Free Delivery Over $2.00 — GARDEN 6511

AMETHYST

Birthstone for February

RINGS
PENDANTS
EARRINGS
BROOCHES

ROSE'S JEWELERS

1317 DOUGLAS

Sale Soon to End!

Only a few days more of these sensational values

Be sure you do not let these few remaining days pass without taking full advantage of the extremely low prices this sale has made possible.

Such savings as these are very unusual on really high-grade shoes. Fine assortments suitable for now or spring wear.

SALE POSITIVELY ENDS SOON! NOW'S YOUR TIME!

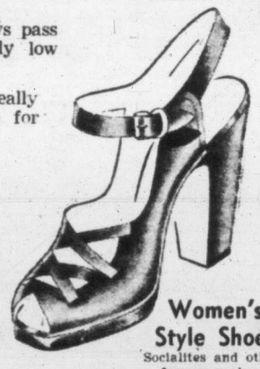

Women's Style Shoes
Peacock — Ramona — Vitality
Barefoot Originals
Reg. 16.95 to 19.95
12.95

Women's Style Shoes
Reg. 14.95 to 16.95
6.95

Women's Style Shoes
Ramona — Vitality — Menihan and others.
Reg. 16.95 and 17.95
10.95

Women's Style Shoes
Tiffany Originals — Roberta and other famous makes.
Reg. 11.95 to 15.95
4.95

Women's Style Shoes
Socialites and other famous makes.
Reg. 13.95 to 18.95
8.95

Oomphies
and other famous brands
Ladies' Slippers.
Reg. 5.95
2.95

MUNDAY'S
1203 DOUGLAS STREET

No Charges! No Refunds! No Exchanges at Sale Prices!

What's NEW for Spring

- Corduroy Coat Sets for infants and toddlers.
- Coat Sets. Sizes 2 to 6X.
- Raincoats
- Navy burberry-type. Sizes 6 to 12.
- Rubberized satin, with hoods for girls.
- Sou'Wester Coats with hat. Flannelette lined.
- Short Dutch suede velvet Pants, lined.
- Tremendous shipment of babyalls.

3RD Birthday Sale Continues

With Many Outstanding Values.

TINY TOT SHOP
CHILDREN'S WEAR - INFANTS TO 12 YEARS
880 FORT STREET PHONE B-3525

Continuing Our
CLOSING-OUT SALE

SILVER-PLATED TEA SETS
Reg. 17.50 to 149.50 — ¼ Off

Further Reductions

SICILIAN TERRA COTTA FIGURES
Half Price

DOULTON ROUGE FLAMBE
Half Price

STERLING SILVER COMPACTS
Special, $2.43

ENGLISH BONE CHINA
56-PIECE DINNER SET. 1 ONLY!
Regular $125 ..... 83.67

STONE SET RINGS ⅓ to ½ off

ALL SALES FINAL

F. W. FRANCIS LTD.
653 YATES STREET

BOARDING HOUSE

LOUIE HOPALONG

OUT OUR WAY

KING AROO

AROUND HOME

LITTLE LULU

GASOLINE ALLEY

PERRY MASON

BOOTS

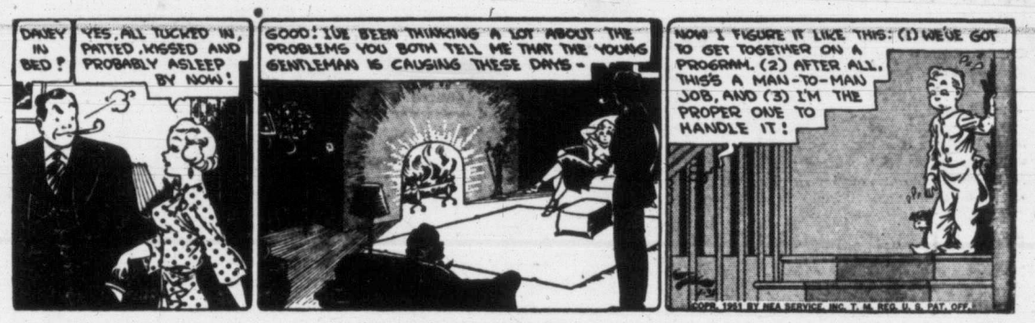

BUGS BUNNY

BUZ SAWYER

NANCY

ORPHAN ANNIE

ALLEY OOP

DICK TRACY

POP

AMONG THE BULLS

Market Still Has Backward Sections

By HARRY YOUNG, Times Business Editor

In the continuing bull market, most investors are looking for shares which have not participated to the full in the general advance. This is not so difficult as it might appear.

There are still several backward sections of the market. Quite a long way behind the rest are building shares, movies and airlines. Airlines are showing activity on Wall St., and among building firms Gypsum is an example of a stock that is expected to show up well on current earnings.

Young

Other sections behind the bell are department stores and liquors, which even under controls may still have a bit to go.

* * *

The announcement of an oil show in southwestern Manitoba at a California Standard drilling near Virden, is not so striking in its quality as its possibilities for the area.

Reception of the news from the Manitoba resources minister was quickly followed by activity in the shares of Central Leduc and Del Rio, a team which is reported to have interests in over half a million acres of land in the vicinity of the Virden show.

* * *

The shortage of man-power for essential defence industries has not yet reached British Columbia, where industry is not yet geared for its task, but it has already become a worrying factor in the east.

In Ontario and Quebec, which are lifting the bulk of the defence contracts, the shortage of skilled operatives includes toolmakers, machinists, patternmakers and other metal tradesmen.

The A. V. Roe (Canada) Aircraft Co., which has orders for planes and jet engines, is casting a wide net for skilled help. The company has three men in the United Kingdom trying to imbue craftsmen with a will to emigrate.

They made a raid on British Columbia preserves and took out 17 specialists and would have taken more if they could have found them.

On the other hand, even in the east there is a big surplus of unskilled labor. Applications for jobs outnumber vacancies by about 6 to 1.

Alberta Order Opens Way For Big Gas Move

EDMONTON (CP)—New regulations governing the licensing of "gas only" rights on large blocks of Crown lands—designed to make widespread natural gas exploration and development more attractive and feasible—were announced today by the Alberta government.

The regulations, authorized by an order-in-council, provide lowered fees on large blocks up to 100,000 acres. The six-month licenses, renewable to a maximum of three years, can be held only by drilling for gas.

Drilling must commence within three months of the issuing of the license, if it is a renewal, or within three months of completion or abandonment of any well.

Recognizing the rights of former holders of terminated reservations held under the previous regulations, the order-in-council provides an April 2 deadline under which the last recorded holders may apply for gas licenses on their former reservations.

The new regulations throw the entire province open for gas search.

Even areas where oil has been found can be re-explored for gas zones not vital to the production of the petroleum. Through the surrender of rights to gas in a specific zone or zones to the government, which will reissue them in these new gas licenses, gas searchers will be able to make deals with oil interests to take the search into areas already reserved for petroleum.

B.C. Aluminum To Open Plant

NEW WESTMINSTER (BUP—B.C. Aluminum Company will open a $200,000 plant at New Westminster soon.

Company officials said construction probably will start in 90 days' time.

The new plant will manufacture pure aluminum for precision instruments from Bauxite imported from Alaska or South America.

Officials indicated that B.C. sources of bauxite also might be used.

The company has been formed by Vancouver and New Westminster businessmen and will be associated with the New Westminster Iron Works.

Alberta Distillers Extend Capacity

Alberta Distillers has launched a building program to increase its production capacity three times, from 1,200 bushels to 3,600 bushels per eight hours. The company's gin has been available for some time and the marketing of rye is scheduled to start July.

Popular Morris

Nuffield Exporters, who handle the export business of Morris, Wolseley, Riley and M.G. cars, shipped 104,000 vehicles from Britain in 1950. This total is up nearly 80 per cent on 1949 and almost five times more than the company's best prewar figure. The value of the exports was over $100 millions, one-third of it in dollar currency.

TODAY'S STOCK QUOTATIONS

By: Investment Dealers' Association, A. E. Ames & Co., Hagar Investment Ltd., H. A. Humber Ltd., James Richardson & Sons, T. H. Burns & Co. Ltd.

Closing Averages

Dow Jones averages:

30 industrials	248.83,	off .75
20 railroads	86.58,	up .39
15 utilities	42.26,	up .05
65 stocks	93.37,	up .01

Sales 2,340,000 shares.

Toronto averages:

Industrials	324.00,	up 3.09
Golds	90.52,	off 1.25
Base metals	188.61,	off .30
Western oils	94.28,	up .41

Sales 3,509,000 shares.

Montreal averages:

Industrials	219.50,	up 1.50
Utilities	89.30,	up .60
Golds	67.97,	up .04
Papers	748.43,	up 19.08

Sales 493,900 shares.

TORONTO

CLOSE

OILS	Bid	Asked
Anglo-Canadian	540	560
Atlantic Oil	260	265
C. and E.	1150	1175
Calvan	395	405
Home Oil	1600	1625
Okalta	255	260
Pacific Pete.	830	840
Polaris	335	350
Royalite	13.75	13¾

OILS	Bid	Asked
Ascot Metals	220	223
Anacon Lead	265	270
Cobalt Lode	79	81
Mining Corp.	1975	2000
New Jason	21	23
Akaitcho	127	130
Amalg. Larder	24	26
Aubelle	7	9
Aumaque	26	30
Aunor	335	345
Barnat	115	118
Bevcourt	50	52
Bidgood Kirkland	5¼	5¾
Bobjo	17½	19
Bralorne	700	730
Broulan	68	90
Buffalo Addison	11	12
Buffalo Ankerite	125	155
Bulolo	780	840
Base Metals	60	61
Campbell Red Lake	275	285
Castle Trethn	—	250
Canadian Malartic	78	84
Central Patricia	65	70
Chemical Research	100	105
Chesterville	58	65
Cochenour Willans	182	189
Coin Lake	15	17
Colomac	5½	6
Conwest	230	241
Cons. Beatty	66	70
Cons. Duquesne	46½	50
Cons. Howey	51	60
Cons. Smelters	14050	14100
Croinor	41	—
Discovery Yellowknife	38	39
Dome Mines	1825	1900
Donalda	60	62
East Malartic	150	157
East Sullivan	910	915
Eider	55	60
Eldona	28	31
Falconbridge	11¼	11½
Frobisher	370	380
Giant Yellowknife	710	720
Gods Lake	54	57
Golden Manitou	655	665
Harricana	13¾	14¼
Hardrock	—	35½
Hasaga	37	39
Hevo Cad.	11	13
Hollinger	1825	1850
Hosco	7½	9
Hudson Bay Mining	6150	6250
Indian Lake	6	8
Inspiration	54	56
Joliet Quebec	95	100
Kerr Addison	1900	1935
Kirkland Lake	95	100
Labrador	905	920
Nisto	54	58
Silver Standard	265	—
Lakeshore	1000	1025
Lake Wasa	38	40
Lamaque	600	655
Leitch Gold	110	113
Little Long Lac	90	94
Lingman Lake	28	32
Louvicourt	28	30
Lynx Yellowknife	15	16
Madsen Red Lake	265	270
Macassa	201	210
Marcus	10	12
Malartic Goldfields	260	265
McIntyre	6250	6300
McKenzie Red Lake	48	—
McLeod Cockshutt	380	390
Moneta	38	40
Nechi Cons.	47	50
Negus	105	115
Nipissing	205	220
Normetal	496	500
Northern Can.	—	55
Noranda	7900	7950
O'Brien Gold	150	156
Orlac	5½	6
New Calumet	340	350
Osisko Lake	158	162
Pamour Porc.	98	105
Pato Cons.	275	290
Paymaster	275	295
Perron Gold	58	60
Pickle Crow	175	180
Powell Rouyn	105	115
Porcupine Reef	125	130
Preston	165	170
Quemont	2850	2900
San Antonio	285	295
Senator	23	26
Sheep Creek	168	170
Sherritt Gordon	435	440
Silanco	38	40
Sigma	700	725
Sisco Gold	70	72
Sladen Malartic	69	73
Steeprock	990	1000
Sullivan	345	350
Sylvanite	125	128
Teck Hughes	210	225
Toburn	35	38
Trans. Cont. Resources	80	85
Upper Canada	206	210
Ventures	1250	13¼
Wait Amulet	11½	11½
Wright Hargreaves	180	185
Yellowknife Bear	82	90
United Keno	10¾	11

VANCOUVER

NOON

OILS	Bid	Asked
Decalta Oil	25½	—
Allied Oil	104	105
Anaconda Oil	13½	—
Anglo-Canadian	540	560
A.P. Con	38	43
Atlantic Oil	260	265
C. & E. Corp.	11	11½
Calmont	96	97
Calnorth	—	29
Calvan	390	410
Central Leduc	260	265
Commoil	150	—
Commonwealth	190	—
Contl. Oil	54	55
Del Rio	126	130
Fed. Pete.	640	650
Gen. Pete. A	600	—
Hargal Oil	10½	11½
Home Oil	—	10
McDougall Segur	24½	26
Mercury	12½	14
Model Oil	44	—
Okalta	254	260
Pacific Pete.	—	840
Polaris	325	350
Princess	155	160
Redwater Leaseholds	42	—
Royal Canadian	10½	11½
Royalite	13¾	14
Share Oil	10	11
South Bradeau Pete.	12	—
Sunset Oils	39	—
Superior Oils	84	85
Vanalta	22	25
Vulcan	30	—
York Oil	28	28½
Trans Empire	320	335

MINES	Bid	Asked
American Standard	37	37½
Base Metals	60	63
Bralorne	700	725
B.R.X. (1935)	4½	—
Caribou Gold	—	125
Congress	8	8½
Cuyuni Gold	16	—
Golconda	23	—
Grandview	38½	40
Hedley Mascot	54	55
Highland Belle	96	100
Int. C. & C.	30	32
Island Mountain	—	100
Kootenay Belle	60	70
Pacific Nickel	32	35
Indian	20	22
P.E. Gold	5	—
Pend Oreille	895	900
Pioneer Gold	216	230
Premier Border	8	8½
Privateer	9¾	10
Quatsino Copper	14½	15
Red Hawke	7	7½
Reeves McDonald	450	475
Reno Gold	6	7
Sheep Creek	170	—
Silbak Premier	29	30
Silver Ridge	5¾	9
Silver Standard	272	275
Taku River	6½	10
Taylor Bridge	20	28
Utica	6¼	6½
Vananda	10	11
Wellington	2¾	3
Western Expl.	70	75
Western Uranium	153	155

INDUSTRIALS	Bid	Asked
V.T.	305	315
Alta. Dist.	305	315
B.C. Forest Prod.	7	7½
B.C. Turf	85	90
Burrard Drydock A	8	8¾
Can. Collieries	275	—
Can. West Lumber	7¾	—
Capital Estates	23	23½
Coast Brew.	426	430
MacMillan A	19½	19¾
Powell River	66	—
Sun Publishing	30	30¾
Westminster Paper A	9¼	—

Latest Dividend Declarations

Consolidated Textile Mills—30 cents payable March 1; record Feb. 15. (Increase of 5 cents on December payment, and 10 cents on previous quarterly payment).

Davis Leather—"A" 37½ cents; "B" 17½ cents; payable March 1; record Feb. 15; xd. Feb. 14.

Robinson Little and Co.—"A" 25 cents payable March 1; record Feb. 15; xd. Feb. 14.

Abitibi Soars To $54 On Stock Split Rumors

TORONTO (CP) — Industrials climbed strongly today.

Following rumors of a possible stock split, Abitibi suddenly jumped more than $4. Papers, utilities, constructions, foods, refining oils, banks and manufacturing companies showed a majority of gains and the rest of the board tended mixed.

Base metals eased in mixed dealings, but Consolidated Smelters, added more than $1 to its $4.75 jump yesterday. Its rise, like Abitibi's has been connected with stock-split rumors.

Western oils ended firm after trading irregularly. Central Leduc, Federated Petroleum and Garnet were ahead.

Golds declined.

Airlines Favored

NEW YORK (AP)—Conflicting trends pulled prices into a completely irregular pattern today.

The steel section sagged from the start, backing and filling in a declining range of about a dollar. Disappointment over U.S. Steel's 75-cent dividend declaration appeared to be a factor.

Rails moved mostly lower by small margins as the railroad strike spread rapidly crippling freight shipments.

Air lines obtained the benefit of an early buying surge that pushed them up from a few cents to as much as $1 a share. When the excitement quieted, they held most of their gains.

In the afternoon aircrafts took the buying ball and ran up gains that in some cases extended to nearly $2.

Steels Go Higher

MONTREAL (CP)—Securities advanced strongly with steel, milling, construction, beverage and carrier groups bringing stronger prices. Utilities were also stronger, as were senior metals.

Papers were mixed. Abitibi jumping 4 points to a new high, while Bathurst "A" countered with a 1½ point drop to 43½.

Among gainers of a point or more were Consolidated Smelters, Brazilian, International Power, Winnipeg Electric, Canadian Celanese, Foundation Company, Industrial Acceptance, Lake of the Woods, United Steel, Canadian Industries Limited, Dominion Oilcloth and Hayes Steel.

Base Metals Advance

VANCOUVER — Small but general advances by mines provided chief feature of forenoon trading. Base metals rose to new high of 63 cents. American Standard, Quatsino, Western Uranium and Silver Standard put on fractions, while Hedley and Sheep Creek held their higher grounds. International Coal changed hands at 30 cents.

Federated Pete gained a dime in a dull oil market, in which Central Leduc slipped back from a top of 3.00 to 2.60, and Del Rio, after touching 1.40, traded at 1.25. Alberta Distillers remained strong at 3.20 among industrials.

Among unlisted, Estella was 1.97; Hamil Silver, 34 cents; Silvan, 62 cents; Britalta, 103, and Alliance 5¾ cents.

MONTREAL - TORONTO

INDUSTRIALS—CLOSING PRICES

	Bid	Asked
C.I.F.	—	675
Abitibi com.	53	53½
Do. pfd.	34¾	35¼
Acadia Atlantic A	26½	27½
Algoma Steel	31	31¼
Aluminum Co.	102½	—
Asbestos Corp.	48	48¾
Ashdown A	14½	14¾
Atlast Steel	14¾	15¼
Bank of Montreal	30	—
Bank of N.S.	44	44½
Bank of Toronto	43	—
Bathurst A	43½	44
Beatty Bros.	11¾	11¾
Bell Tele.	40¾	40¼
Brazilian Tract.	25½	26
B.A. Oil com.	33¾	33½
B.A. Oil pfd.	29½	—
B.C. Forest Prod.	7¾	7½
B.C. Packers A	13¾	14¾
B.C. Power A	30½	31¼
Brown Co. com.	11¾	11¾
Do. pfd.	14	14½
Bruck Mills A	20½	20¾
Do. B	11	11¼
Building Prod.	33½	34
Burlington Steel	—	20½
Burrard Drydock A	—	8½
Can. Cement	63	65
Can. & Dom. Sugar	24½	24¾
Can. Malting	56	56½
Can. Northern Power	11¼	11½
Can. Packers A	45	45½
Can. Steamships com.	33	—
Do. pfd.	49½	50½
Can. Canners	27	27½
Can. Brew.	18¾	—
Can. Bank of Commerce	27	27½
Can. Car & Fdry.	15½	15¾
Do. A	18¼	—
Can. Celanese	60½	61
Can. Dredge & Dock	37½	39
Can. Grth. Investment	23	—
Can. Industries	35½	36½
Can. Loco.	—	29½
Can. Marconi	425	435
C.P.R.	28¾	28½
Can. Vickers	18	18½
Can. Western Lumber	7¾	7¾
Cockshutt Plow	28½	28¾
Cons. Paper	38	38¼
Cons. Gas	161	—
Cons. Glass	30	—
Crown Cork & Steel	36	40
Davis Leather A	21¾	—
Dist. Seagrams	30¼	30½
Dom. Bank	29¾	30
Dom. Bridge	60	62
Dom. Fdries. & Steel	44	—
Dom. Glass	64	65
Dom. Coal & Steel B	31½	32
Dom. Stores	13½	14
Dom. Tar & Chem.	—	38
Dom. Textile	14	14¾
Dryden Paper	32½	33
Eddy Paper	31	31½
Electrolux	14¾	—
Famous Players	17	17¼
Fanny Farmer	32½	32¾
Fed. Grain	12½	—
Ford of Can. A	57¼	58
Foundations Co.	39½	40
Fraser Co.	49	49¼
Gatineau Power	18	18½
Gen. Steel Wares	18½	18¾
Goodyear Tire	97	98
Great Lakes Paper	33¾	34
Harding Carpets	10½	10¾
Gypsum Lime	24	24¼
Hamilton Bridge	15¾	16
Hayes Steel	—	36
Howard Smith	70	80
Imperial Bank	33½	33¾
Imperial Oil	33¾	33¾
Imperial Tobacco	12½	12¾
Industrial Accept.	30¾	33
Int. Bronze Powders	21	21¾
Int. Metals A	49	49¼
Int. Nickel	41¾	42
Int. Paper	56	56½
Int. Pete.	14¾	15
Int. Power	93	94
Int. Utilities	23½	24
Lake of Woods	34¼	34¾
Laura Secord	14½	15
Loblaw A	33¾	33¾
Do. B	33¼	33¼
Lwoney's	14	16½
McMillan A	19¾	19¾
Do. B	19½	19¾
McColl Frontenac	24	25
Massey-Harris com.	54½	55
M. & O. Paper	30½	30½
Robert Mitchell	29	29½
Molson's Brew. A	27½	28½
Montreal Loco.	17¼	17½
Moore Corp.	28	28¾
Nat. Brew.	21	22
National Drug pfd.	11¾	11½
National Grocers	13	14
National Steel Car	28½	29
Ogilvie Flour	20	24
Page Hersey	54¼	55½
Powell River	66¾	67
Power Corp.	24¾	25¼
Price Bros.	30	30¼
Purity Flour com.	6¾	8
Royal Bank	29¾	30
Russell Industries	33¾	34
St. Lawrence Corp.	40	40¾
Shawinigan Power	34½	34¾
Do. pfd.	45½	47
Shea's Brew.	16	16¼
Sick's Brew.	19½	20¼
Sick's Brew. V.T.	19	—
Simpson's A	38¼	—
Do. B	36½	37
Southam Co.	19	19½
South Canada Power	—	26¾
Standard Chemical	13½	—
Standard Paving	14¾	15
Steel of Canada	35	35¼
Do. pfd.	—	36
Taylor Pearson & Carson	6	6½
Do. pfd.	11	11¼
Traders Finance A	36	36¼
Union Gas	18½	18¾
United Steel	57	57½
Hiram Walker	56¾	57¼
Western Grocers	42	44
Weston, Geo.	31¼	31¾
Westeel Products	17¼	17¼
Winnipeg Electric	39¾	40

GRAIN

WINNIPEG

	Open	High	Low	Close
Oats—				
May	102⅞	103⅜	102½	102⅝
July	94	94½	93	93¾
October	88	89½	88	88½
Barley—				
May	151	151½	149¾	149¾
July	140	140	138¾	139½
October	130	131⅜	129¾	130¼
Rye—				
May	196¼	196¼	192½	192½
July	193½	193½	190¼	190¼
October	187¼	187¾	185¾	186½

Cash Grain Close

Oats—No. 2 cw. 107¼.
Barley—No. 2 cw. 151¾.
Rye—No. 2 cw. 188½, track 188½.

CHICAGO

	Open	High	Low	Close
Wheat—				
March	253	254	251¾	251½
May	252⅝	255	252½	252⅞
July	249	251⅜	248	248
Corn—				
March	179¼	180¾	179¼	179⅞
May	181⅝	182⅞	181½	181⅝
July	181½	182¾	181½	181⅝
Oats—				
March	98⅞	99¼	98¼	98¼
May	98¾	99	98	98¼
July	94¾	95¼	94	94⅛
Rye—				
May	182¾	184	180	181¼
July	184¾	186	182¾	183½
September	187½	187¾	185¾	185¾

Photo Engravers and Electrotypers—75 cents plus 50 cents payable March 1; record Feb. 15; xd. Feb. 14.

$ Exchange

MONTREAL (noon) (CP)—Market rate for U.S. funds was $1.05 7-16. Pound sterling was $2.95¼.

NEW YORK (noon) (CP)—Canadian dollar was unchanged at a discount of 5⅛ per cent in terms of U.S. funds. Pound sterling was unchanged at $2.80⅛.

NEW YORK

	Close
Allied Chemicals	69½
American Can	99⅞
American Tobacco	68¾
American Smelter	77½
American Tel. and Tel.	151⅞
Atchison Topeka	165
B. and O. Railway	22¾
Bethlehem Steel	38⅞
Canadian Pacific Railway	26⅝
C. and O. Railway	35¾
Chrysler	78¾
Con. Edison	30½
Du Pont	86⅞
Eastman Kodak	45
Erie Railroad	23¼
General Foods	44½
General Electric	54½
General Motors	49⅞
Goodyear Tire	72
Great Northern	54
Inter. Harvester	34¾
Inter. Nickel	39¼
Johns-Manville	50¾
Loew's Theatre	17
New York Central	23⅞
Norfolk and Western	52¼
Northern Pacific	35¾
Pennsylvania Railroad	24½
Procter & Gamble	74½
Public Service New Jersey	23¼
Standard Oil California	94¾
Standard Oil New Jersey	100⅝
Sears Roebuck	52¾
Southern Pacific	70
Southern California Edison	34⅛
Southern Railway	37
Texas Corp.	92
Union Carbide	86¾
Union Pacific	108
United Aircraft	24¾
U.S. Steel	46¾
Westinghouse Electric	37⅞
Woolworth	44¾

CITY EGG PRICES

To producers:

Grade A large	42c
Grade A medium	40c
Pullets	38c
Grade B	32c

Wholesale:

Grade A large	49c-52c
Pullets	45c-48c
Grade B	39c

Canadian Wirebound Boxes—"A" 37½ cents payable April 2; record March 10; xd. March 8.

Buildings Cost $360,000 Planned For City Centre

Building contracts for a $60,000 addition to the Northwestern Creamery on Yates Street, and plans for a $300,000 new store for Metropolitan on Douglas and Yates have been announced.

The Northwestern contract has been awarded to the Commonwealth Construction Co. Ltd.

The modernistic, two-story building, 30 by 60 feet, was designed by Nicolls and DiCastri, Pemberton Building.

Placing of the contract was announced today through F. H. A. Norton, general manager of Northwestern Creamery Ltd.

Exterior of the new building will be the latest type grey pumice blocks, the front featuring vertical plate, alsynite and aluminum bands.

Considerable pasteurizing and refrigeration machinery will be installed at the rear of the plant while construction is in progress. Offices will be located on the second floor.

NEW METROPOLITAN STORE

To make way for the new Metropolitan building, the present store on Douglas Street, and three stores west of the Dominion Bank on Yates will be torn down. It will be an L-shaped building with frontages on both streets.

Plans are for a two-story structure with a floor space of 34,000 square feet, and a 90-stool lunch counter.

Work will commence early in march and completion is expected by Nov. 15. Much of the labor and material will be supplied locally.

London Prices

LONDON (AP)—Stock close: Babcock & Wilcox £5 6d, Boots Pure Drug 48s 3d, Canadian Pacific $51¾, Central Mining £2 5-16, Consolidated Goldfields 50s 7½d, Courtaulds 38s 9d, Hudson's Bay Co. 97s 9d, Metal Box 46s 6d, Mexican Eagle 22s 1½d, Rand Mines 147s 6d.

Bonds: British 2½% Consols £69⅝, British 3½% War Loans £93, British Fundings 4s 1960-1990 £106¾.

Confederation Life—$2 payable March 15; record March 10; xd. March 8.

Help Kidneys If Back Aches

If you suffer from Backache, Getting Up Nights, Loss of Energy, Bladder Weakness, Burning or Itching Passages, Leg Aches, or Rheumatic Pains, due to Kidney and Bladder troubles, you should try Cystex. Within 30 minutes Cystex usually starts helping the Kidneys clean out excess acids and irritating wastes which may be the real cause of your trouble. And this may quickly help you gain pep and energy—make you feel younger. Unless Cystex quickly brings you satisfactory help from the pains and distress of Kidney and Bladder troubles, simply return the empty package and you get your money back. You have everything to gain and nothing to lose, so don't suffer another day without asking your druggist for Cystex.

Today's Finest Car Value

'51 HILLMAN

Compare its Style . . . Performance . . . Running Costs . . . and its PRICE.

$1610

This price is for the Four-Door Sedan with standard equipment.

The '51 Hillman Convertible is here, too!

JAMESON MOTORS LTD.

740 BROUGHTON ST. G 8353

BULGING WITH BARGAINS at Diggon's!

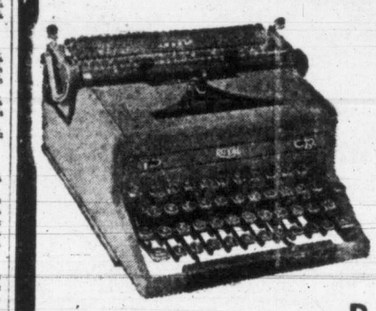

With office supplies, with stationery, with things for the hostess, the student, there are wonderful bargains waiting at Victoria's most interesting store.

Portable TYPEWRITERS

A real quality machine *The "Skywriter"* that carries a year's guarantee, made by Smith Corona, precision made and has standard keyboard. Ideal for office, student or the home.

$69.50

Other models include "Clipper," "Sterling," "Silent"

Smith Corona Adding Machines

Only $159.00

ARTISTS and STUDENTS

Water colors and accessories. Oil paints and accessories. Setsquares and drawing instrument sets. Poster paints and boards. Drawing inks and craft materials. Art books on every form of art, from 10¢ to "Creative Illustration" at $12.50.

BOOKS for the BOOKKEEPER

ACCOUNTANTS' COL. PADS, 2 to 7 columns, 50 sheets, 8½x14. Each 45¢

ACCOUNTANTS' PADS, 50 sheets each, 10, 12, 13 and 14 columns, 14x8½. Each 75¢

TIME BOOKS, 80 pages in stiff grey canvas waterproof covers. Extra special, each 10¢

BOOKKEEPING BLANKS, 13¼x8. Carried in cash journal, record and double entry. 40 pages. Each 15¢

Special purchase brings you these ACCOUNT BOOKS. Size 14x8½. 200 numbered pages. Well bound. Journal, ledger, 3 column cash and record. Extra special $1.25

English made, leather bound, ACCOUNT BOOKS, 14x18½ ledgers, cash books and journals. Real quality and amazing value at $1.75

TRAVELLERS' ORDER BOOKS, duplicate or triplicate, pressboard covers. From 20¢

QUARTO ACCOUNT BOOKS, 96 pages, 11x8½ in record, ledger, 2 and 3 column cash and journal. Each 40¢

INDEXED MEMOS, for addresses and phone numbers. 44 pages. Each 15¢

VALENTINES

A complete selection of clever original greeting cards, gifts, novelties, ideas for the Valentine party, decorations, table cloths and accessories.

Diggon's!

DIGGONISM Trifles make perfection, but perfection is no trifle.

GOVERNMENT AT JOHNSON

BONDS STOCKS GRAIN

Established 1857

COMPLETE QUOTATIONS AND STATISTICAL SERVICE

JAMES RICHARDSON & SONS

Government at View Telephone Garden 1138

CANADIAN INVESTMENT FUND

Ask your Investment Dealer or Broker for prospectus.

CALVIN BULLOCK Ltd.

A. E. Ames & Co. Limited

Investment Securities

Royal Trust Building • 612 View Street, Victoria, B.C.

Telephone: E 4171

TORONTO MONTREAL WINNIPEG VANCOUVER NEW YORK LONDON, ENG.

We Own and Offer: Subject to Prior Sale

B.C. ELECTRIC COMPANY LTD.

4¾% — $100 PAR VALUE

CUMULATIVE PREFERRED STOCK

PRICED AT $100.00 TO YIELD 4¾%

HAGAR INVESTMENTS LTD.

STOCK BROKERS AND BOND DEALERS

CENTRAL BLDG. View at Broad PHONE G 4121-2-3

FASTER RESULTS LOWER COST

TELEPHONE BEACON 3131

TIMES WANT ADS SERVE YOU BETTER

Victoria Daily Times

Published every afternoon except Sunday by the Times Publishers Limited, 630 Fort Street Victoria, B.C.

Subscription price: Daily by carrier, $1.25 a month. Daily by mail in Canada except by airmail, one year $12.00. Saturday by mail in Canada except airmail, $5.00 per year.

Authorized as second-class mail, Post Office Department, Ottawa.

Representatives: United States, Henry De Clerque Inc., Tribune Tower, Chicago, Ill., U.S.A.

Eastern Canada: Tom Dwan, Room 805, 77 York Street, Toronto, Ont.

Great Britain: Clougher Corporation, 26 Craven Street, London, W.C.2.

In the event of a typographical error advertising goods, properties, merchandise, etc., at less than the proper prices the Victoria Daily Times will furnish letters to advertisers stating the correct prices but goods may not be sold at the price printed in error and the difference charged to this newspaper.

All births published in the Victoria Daily Times will be broadcast free of charge over Radio Station CKDA on the 10 p.m. Times news broadcast.

VITAL STATISTICS

BIRTHS

JONES—Born to Mr. and Mrs. Edwin C. Jones, Beaver Road, Royal Oak, on Tuesday, January 30, 1951, at St. Joseph's Hospital, a son, David Gregory, 7 pounds, 5½ ounces.

TUTHILL—Born to Mr. and Mrs. William Tuthill, 227 Beachwood Avenue, Victoria, B.C., on Wednesday, January 31, 1951, at St. Joseph's Hospital, a daughter, Donna Louise, 7 pounds, 2 ounces. A sister for Kathy.

ROBERTSON—Born to Mr. and Mrs. Robert D. Robertson, 3710 Savannah Avenue, Victoria, B.C., at the Royal Jubilee Hospital, on Tuesday, January 30, 1951, a son, Douglas Niven, 8 pounds 6½ ounces.

PATTERSON—Born to Mr. and Mrs. George R. Patterson (nee Cora Mayhew), 114 Gorge Road West, Victoria, B.C., at the Royal Jubilee Hospital, on Tuesday, January 30, 1951, a son, 8 pounds 5 ounces.

MARRIAGES

PETERSON—HOBBS

The marriage is announced of Joyce Margaret, only daughter of Mr. E. Roy Hobbs, 2564 Maynard Road, Victoria, B.C., and the late Mrs. Gladys M. Hobbs, to Mr. Robert Andrew Peterson, son of Mrs. C. M. Peterson, 3420 Maplewood Avenue, Victoria, B.C., and the late Mr. N. A. Peterson. The wedding took place on Saturday, January 29, 1951, at St. Aidan's United Church, with Reverend T. Golightly of Duncan, B.C., officiating, assisted by Reverend T. G. Griffiths.

DEATHS

MARGARET JOAN BURRIDGE

Passed away at her home, 1971 Woodley Road, on Monday, January 29, 1951, Mrs. Margaret Joan Burridge, aged 81 years, widow of Frederick Burridge. She is survived by one son, James, and one daughter, Miss Caroline N. Burridge of Victoria, and by three daughters living in Vancouver, Mrs. R. C. Hardie, Mrs. R. L. Burley and Mrs J. J. Fairley; also seven grandchildren.

Funeral services will be held in the Memorial Chapel of Chimes of the Sands Mortuary Limited on Thursday, February 1, 1951, at 10.30 a.m. Reverend W. R. Ashford will officiate. Interment in the Royal Oak Burial Park. (Vancouver papers, please copy.)

GEORGE FREDERICK SALES

Passed away on Tuesday, January 30, 1951, at the Veterans' Hospital, George Frederick Sales, aged 57 years, beloved husband of Alice Sales, of 2625 Foul Bay Road; born in Wimbledon, London, England, and a resident of Victoria for 19 years. Besides his wife, he is survived by two sons, John F., Victoria, and Robert, Port Alberni; one granddaughter, Norma Lynn, and four sisters, Miss Catherine Sales, Mrs. R. Elliott, Vancouver, Mrs. H. Hutchings, Calgary, and Mrs. M. Adams, Ilford, England. The late Mr. Sales served in the Great War with the Q.O.R.'s and in the Second World War with the R.C.A.M.C.

Funeral services will be held on Thursday afternoon, February 1, 1951, at 2 o'clock, in McCall Brothers' Funeral Chapel, Mr. James Robertson, Dr. J. B. Rowell and Mr. John Aitken officiating. Interment in Royal Oak Burial Park. In lieu of flowers, friends so desiring may contribute to the Gideon Memorial Bible Fund.

"With Christ Which Is Far Better"

JAY KOW

At the Royal Jubilee Hospital on January 29, 1951, Jay Kow, aged 69, of 1820 Government Street; born in Canton, China, and a resident of Victoria for 50 years.

Funeral from Hayward's B.C. Funeral Chapel on Saturday, February 3, 1951, at 1.30 p.m. Interment in the Chinese Cemetery.

WILLIAM FANSTONE

Passed away on Sunday, January 29, 1951, William Fanstone, beloved husband of Mabel Fanstone, of 981 Cowichan.

Funeral services will be held in the Thomson Funeral Home on Thursday, February 1, 1951, at 3 p.m., with Dr. W. W. McPherson officiating. Cremation to follow.

DONALD DOUGLAS

Passed away in Victoria on Monday, January 29, 1951, Donald Douglas of 731 Belton Avenue; born in Alexandria, Dumbartonshire, Scotland, and a resident here for the past four and one-half years. He is survived by his loving wife, Mary, and son, Donald; also four sisters and a brother in Scotland. The late Mr. Douglas was a member of the Masonic Order and was milk dairy inspector for the City of Regina for a period of 24 years.

Funeral services will be held on Thursday afternoon, February 1, 1951, at 3.15 o'clock in McCall Brothers' Floral Funeral Chapel, Reverend J. L. W. McLean officiating. Interment in Royal Oak Burial Park.

(Calgary, Alberta, and Regina, Saskatchewan, papers, please copy.)

JAMES DANIELLS

At his home at 1892 Cochrane Street, James Daniells, on Monday, January 29, 1951, passed peacefully away, to be with Christ—which is far better. He was born in Kensington, England, in 1867. He leaves a wife, Constance, and a son, Roy, also two sisters, Mrs. J. Whitmee of Westview, B.C., and Mrs. C. Fell of Croydon, England.

Funeral services will be held on Thursday afternoon, February 1, 1951, at 3 o'clock at the Victoria Gospel Hall, 935 Pandora Avenue. Interment in Colwood Burial Park. McCall Brothers, funeral directors. (No flowers, by request.)

BESSIE A. PRUDOM

In Victoria on Tuesday, January 30, 1951, Mrs. Bessie A. Prudom, aged 82 years, of 715 McClure Street, widow of Charles Prudom; born in Newton Abbot, Devonshire, England, and a resident of this city for 45 years. She leaves one daughter, Mrs. Nora Ann Grossman in Victoria.

Funeral from Hayward's B.C. Funeral Chapel on Friday, February 2, 1951, at 1.30 p.m. Reverend A. E. Handy officiating. Interment in the family plot, Royal Oak Burial Park.

DEATHS

MARY ELLEN HUNTER

Passed away on Tuesday, January 30, 1951, at Gordon Head, Cordova Bay, Mary Ellen Hunter, a pioneer resident of Victoria and district here for the past 65 years. She leaves one niece, Mrs. Garnet Merryfield of Victoria, and a nephew, Dr. W. W. Bryce, also of this city; two grand nephews, Dr. Lloyd Merryfield in Washington, U.S.A., and Dr. Stanley Merryfield in Berkeley, California.

Funeral services will be held on Saturday afternoon, February 3, 1951, at 2 o'clock, in McCall Brothers' Floral Funeral Chapel, Reverend J. L. W. McLean officiating. Cremation.

CHARLES BRENNAN O'SULLIVAN

Passed away suddenly on Sunday, January 28, 1951, Charles Brennan O'Sullivan, of 238 Douglas Street, son of Mr. and Mrs. John Kilcoyne, aged 16 years; born in Edmonton Alberta, and a resident of Victoria for the past two and one-half years. He leaves besides his parents, one brother, Tel. Burke O'Sullivan, R.C.N., stationed at Dartmouth, Nova Scotia.

Prayers will be offered in McCall Brothers' Funeral Chapel on Wednesday evening, January 31, 1951, at 8.30 p.m. Mass will be celebrated on Thursday morning, February 1, 1951, at 9.30 o'clock in St. Andrew's Cathedral. Interment in Royal Oak Burial Park.

IN MEMORIAMS

To assist our readers in preparing "In Memoriam" Notices, the Times has compiled a group of appropriate wordings and suitable verses. Telephone Beacon 3131, or call in at the Times office for understanding assistance.

BARNSWELL—In loving memory of our dear mother, Mary Barnswell, who departed this life January 31, 1947.

Four years has passed since that sad day,
When one we loved was called away;
God took her home, it was His will,
Within our hearts she liveth still.

—Always remembered by her loving family, sons and daughters. Inserted by Arthur.

1 FUNERAL DIRECTORS

CHAPLIN'S FUNERAL CHAPEL
(Formerly Curry's)
PHONE GARDEN 5512
Opposite Christ Church Cathedral

SANDS MORTUARY LTD.
"THE MEMORIAL CHAPEL OF CHIMES"
The Sands Family and Associates
An Establishment Dedicated to Service
QUADRA AT NORTH PARK
Day and Night Service Empire 7511

HAYWARD'S
(B.C Funeral Co Ltd.)
EST. 1867
734 BROUGHTON STREET
Phone Empire 3614
Quiet Dignity at Moderate Cost

THOMSON FUNERAL HOME
Est. 1911 Formerly of Winnipeg
Geo P. Thomson J. L Irving
Geo A Thomson
PERSONALIZED SERVICE
1625 Quadra Street Garden 2612

McCALL BROS.
"The Floral Funeral Chapel"
David M. McCall James M McCall
Graham E McCall Torrey A. McCall
(And Associates)
1400 Vancouver St Garden 2012

2 FLORISTS

NORTH QUADRA FLORISTS
Artistic Designs Quality Flowers
3971 QUADRA EMPIRE 0221

JUBILEE Florist near Jubilee Hospital All floral designs Empire 3311.

DESIGNS for all occasions Pollock Florists 1315 Douglas Street Garden 5315.

THE ISLAND FLORIST
Flowers For Any Occasion
755A YATES E0743, Night G4297

CALL Day or Night—Beacon 3331
SWEETHEART FLORISTS Free Delivery

BROWN'S VICTORIA NURSERIES
We Grow Our Flowers
618 View Street Garden 6612 - 3521

WOODWARD FLORISTS
Funeral Designs Fresh Cut Flowers
619 FORT STREET Garden 5614

THE POSY SHOP
KEN ROBINSON FLORIST
Garden 5422 Pemberton Building

3 MONUMENTS

ESTABLISHED 1869
CURBINGS, Markers, Tablets and Monuments. STEWART MONUMENTAL Wks. Ltd. 1401 May Street. Garden 3452.

MORTIMER'S
MONUMENTAL WORKS LTD.
Incorporating
JOHN MORTIMER & SON
Est. Victoria, 1877
CORNER OF GORGE ROAD AND DAVID STREET, AT FOUNTAIN CIRCLE
Opposite Centennial Church
Monuments, Markers, Tablets, Curbings, Bronze Plaques, made to your own design if required. Also Marble, Granite and Stone prepared and supplied for Fireplaces, Foundations, Walls and Building Construction, etc.
Finest Craftsmanship Only
"BE SURE THAT IT IS A MORTIMER MONUMENT"
Phone: Day E6421 Night B1869 or G7411

4 COMING EVENTS

THISTLES' old-time social, Norway House, Hillside at Graham, Friday, February 2, at 9 p.m. All welcome.

CONTINENTAL NIGHT
Samba, Rhumba, Tango and Viennese waltz class, Thursdays. Academy of Dancing, 1012 Douglas. Empire 1643.

BINGO every Thursday at Boilermakers' Hall, 802 Esquimalt Road, 8 p.m. Door prize and refreshments.

ATTENTION! Victoria Whist and Bridge Club, 1417 Government Street. Wednesdays, progressive whist, 8.30 p.m.; 1st prize $7, 2nd $4, 3rd $2, 4th $1; also five extra grocery prizes. 35c admission. Empire 8033.

THE League of Roses (Lancs and Yorks) will meet Thursday, February 1, in the Orange Hall at 8 p.m. Court whist will be played, also bingo. Refreshments. Members 10c, friends 25c.

A. P. Barton, dietitian, will be in Victoria, February 3. For appointments, phone Empire 3737.

4 COMING EVENTS
(Continued)

THE Nursery School annual membership tea will be held on Thursday, February 1, from 3.30 to 5, at the home of Mrs. R. W. Mayhew, 3125 Beach Drive.

OLD-TIME AND SQUARE DANCING EVERY WEDNESDAY
Britannia Auditorium (On Arena Way) Good music; prizes; Geoff Venables, M.C.; 9-12 p.m. Admission 50c. "Follow the crowd."

AN OLD-TIME DANCE
Every Saturday, LOWER CRYSTAL GARDEN. Homesteaders' orchestra. 9-12. 50c. Square dance class, 8.30.

CRIBBAGE and whist every Friday at the Odd Fellows' Hall, 8 o'clock. Admission 25c.

OLD-TIME DANCE
Every Saturday night Fraser Street Hall Mrs. Bowe's orchestra Admission 50c

5 LOST – FOUND

LOST—Lady's gold wrist watch, Monday, between Jubilee Junction and city centre. Reward. Empire 1819.

6 PERSONAL

SCRIPTURE TEXT FOR TODAY
"THE Lord is gracious, and full of compassion; slow to anger, and of great mercy." Psalm 145:8.

GENTLEMAN, working in city, needs daily transportation to and from View Royal Avenue. Beacon 6936.

7 BUSINESS PERSONALS

SKILLFUL BARBER SERVICE (A HABIT) HARRY FIRTH, ESTEVAN AVENUE

MADAME VIRGO—Teacup, card and handwriting expert invites you for private readings in her own home. For appointment, call Garden 6732.

AVOID the spring-time rush — HAVE YOUR LAWN MOWER SHARPENED NOW by IRA BECKER. Years of experience. Call Garden 8742 or 612 Cormorant Street.

FOR keeping your woolens like new, wash them in Zero soap. Nothing like it. $1.25 at the Beehive, Fort Street.

COOKIE SPECIAL
Good Quality Cookies, 10c a Dozen
LANSDELL'S—Hillside at Quadra

ECONOMY Wardrobe, 809 Fort, buys, sells good clothing, etc. Empire 7034.

VALENTINE Heart chocolates for mailing. Order now. The English Sweet Shop, 738 Yates

CLEANING, tailoring, repairs, expert craftsman. Pickup and delivery. Newport Tailors, 1163 Newport. Empire 0463.

LEES' ENGLISH TOFFEE SHOP
643 YATES (Below Douglas)
802 YATES (Next Plaza Theatre)

DELICIOUS chocolate bars from England. Caley's of Norwich and Terry's of York. At all confectionery shops. Distributed by E. A. Morris Ltd., Victoria.

HEALTH Food Shop. Natural vitamins. Special diets. 1035 Fort.

FUR coats remodeled, $35. Repairs, relining, capes. Model Furriers, 1030 Fort. Empire 6570. Opposite Health Food Store.

HOME of fabulous Chinese merchandise. The Orient. 1411 Government (opposite Mc & Mc).

CLOCKS and watches expertly cleaned and repaired. The Clock Shop, 1052 Fort, next to Red Cross. Empire 6251.

NEEDLEPOINT canvasses 55c to $35. English Needlework Shop. 1314 Government Street. Beacon 6842.

FOR PICTURE FRAMING DIGGON'S

INVISIBLE mending, alterations, dressmaking, drapes. 1030 Fort. Empire 6570.

FUR repair services—Fur coats repaired and restyled. Shorties, capes relined, cleaned, glazed demothed. Free estimates, moderate charges. Called for and delivered. Paul, 205 Beach Drive Beacon 3380

TRUSSES correctly fitted. We stock popular types all sizes. Private fitting room. Cunningham Drug, FORT and Douglas Garden 8091.

SHOTBOLT'S compound balsam of honey for coughs and colds. Shotbolt's Drug Store 589 Johnson Street.

LES PALMER LTD., 714 VIEW
ALTERATIONS - TAILORING - REPAIRS
EXPERTLY EXECUTED

BOOKS bought and sold. The Haunted Bookshop 845 Fort. Beacon 1427

Fine, Hand made Gifts for all occasions. B.C. CRAFT HOUSE 884 Fort (near Quadra) Garden 1369

GOOD new and used clothing, bought and sold. The Bazaar. 1317 Broad Street Beacon 2814

TAILORING, REPAIRS ALTERATIONS LADIES' GENTS' GARMENTS
JAMES COOPER, 738 FORT G5761

SPECIAL
This offer good only till January 31. We will come to your home and clean just like new your
THREE-PIECE CHESTERFIELD FOR ONLY $9.00
All work guaranteed. Cleans, disinfects, demoths.
Ambassador Home Service
BEACON 5532

MOLLY'S CAKE SHOP
615 Yates Street
Empire 8734

HAVE you old jewelry or silverware that you would like to use again? Let BIRKS repair department renew your treasured possessions BIRKS specialize in repairing and make over jewelry, replating and repairing silverware and repairing fine china Estimates gladly submitted. Baby shoes metalized from $3.00 each, $5.00 the pair.
BIRKS, Jewelers
706 YATES AT DOUGLAS Beacon 4241

HAVE you a mortgage or an agreement for sale that you receive monthly payments from and are anxious to sell to realize your cash? Phone Garden 9305. Ask for Mr. Smith or Mr Spencer for appointment or they will call at your home at your request Finnacial Survey Limited, 1324 Government Street.

INVISIBLE MENDING
Expert Alterations and Repairs
Pick-up and Delivery
MRS. A. GARLAND
3138 Alder Street Phone Garden 0451

DETECTIVE SERVICE
INVESTIGATION OF ALL KINDS
By Licensed and Bonded Investigators
Advice Free and Confidential
NATIONAL INVESTIGATION AGENCY
313-4 Central Building Garden 2814

BEAUTIFUL FUR SHORTIE OR CAPE
Made from your old fur coat. Bring your old fur coat to FOSTER'S and we'll give you an estimate of the moderate cost without obligation.
Prices as Low as $50.00
FOSTER'S FUR STORE
753 Yates Street, Victoria

8 BEAUTY SALONS

PERMANENTS given in your home. Bill Atkinson. Beacon 1325

ACT now for our two-for-one specials in permanent and cold wave. New Ray Beauty Shoppe, 833½ Fort. Garden 3644.

8 BEAUTY SALONS
(Continued)

SPECIAL low price on permanents for limited time only. We specialize in hair cutting. Avalon Beauty Salon (upstairs, above Kresge's). Empire 0522.

2 FOR 1 PERMANENTS
Bring a friend and divide the cost. We are open till 1 on Wednesday
LA FRANCE BEAUTY SALON
715 View Street Garden 7443

OAK Bay Beauty Salon Expert machineless and cold wave permanents 1505 Wilmot Place, Oak Bay Beacon 3833

MRS. Wayman of London for Eugene and Zoto permanents at La France Beauty Salon. Garden 7443

NEW permanents, fine hair a specialty. Bobette Beauty Salon Room A Campbell Building Garden 6852

SUSSEX BEAUTY SALON
706 BROUGHTON ST —For Appointment
Please Phone Empire 5115

TRU Art Beauty Salon Permanents a specialty, test curls given Mary Olsen 1036 Fort Street Empire 8234

VOGUE Beauty Salon, 771 View Street. Beacon 1112. Hair cutting and styling. All types of permanent waving.

9 CATERING

CATERING in pleasant surroundings, for weddings banquets cocktail parties, teas, showers, etc. Beacon 1727

10 BUSINESS CARDS

BULLDOZING

BULLDOZING. Experienced operator. Reasonable rates, free estimates J D Thompson Phone Garden 3850

BULLDOZING, land clearing road grading, excavating, backfilling. The right machine for every job John D. Kissinger Jr. Day, Empire 8425 night, Beacon 3947

EVANS, COLEMAN & JOHNSON BROS. LIMITED
For BULLDOZING and SHOVEL WORK
900 WHARF STREET Beacon 3105

LIGHTER—SHAVER—SERVICE

RONSONS REPAIRED
While you wait at Kilburger's, 793 Fort Street Rapid Remington shaver service

PHOTO ENGRAVING

PHOTO ENGRAVING
Half-tone and Line Cuts
TIMES ENGRAVING DEPARTMENT
Phone Beacon 3131

PRINTING

ACME Press Ltd Wedding invitations, neatly and correctly printed Empire 2821 812 Broughton opposite Royal Theatre

POPULAR Press Office stationery, business cards. Quick, efficient service each order. 1411 Store Street. Empire 0723.

SIGNS — SHOWCARDS

ARTISTIC showcard writing. Designs and illuminated addresses. Diggon's, Government at Johnson.

11 PROFESSIONAL DIRECTORY

ACCOUNTANTS

CAPITAL BOOKKEEPING SERVICE
1123 VANCOUVER STREET
Complete Accounting and Auditing for Small Businesses
Phone Office, Beacon 4351
Evenings Mr WHYTE Beacon 6736

CHIROPRACTORS

JOHN M. STURDY
"Specific Chiropractor"
Neurocalometer
1123 Blanshard Empire 5034

HOSPITALS – NURSES NURSING HOMES

NURSES supplied. Nursing Service, Empire 2131. Secretary, Beacon 6888.

MANOR Private Hospital, strictly first-class private rooms, semi-private wards. Registered nurse, day, night. 338 Foul Bay Road. Beacon 6522.

OAK Lodge Private Hospital Medical convalescent and chronic patients fully trained nursing staff on duty day and night. 4036 Quadra. Beacon 6831

CLOVELLY Private Hospital Ltd Fully staffed graduate nurses. Medical convalescents chronics 1198 Clovelly Terrace. Empire 7814.

ROCKLAND Private Hospital. Fully staffed with graduate nurses 1611 Rockland Avenue Empire 6902

MUSIC – DANCING

PIANO lessons. Mrs. T. West, 656 Admirals. Empire 3415.

SIDE GLANCES By Galbraith

"That's Mr. Richardson—he's retired, but he likes to poke around in the store every day, glaring at hoarders!"

MUSIC—DANCING
(Continued)

PRIVATE ballroom dance lessons by appointment. Dance class every Monday evening at 9 Beginners especially requested to be at the studio at 8 p.m. to learn the steps you will be dancing with the class at 9. Results guaranteed. Phone Beacon 7423. Barry Wood Ballroom Dance School, 749 Broughton.

REX SCHOOL OF POPULAR MUSIC
Don Partridge Manager and Teacher
568A Yates Street Garden 5031

FINEST vocal tuition. Formerly Hamburg Conservatory, Toronto. Florence Gunn. Garden 2062

OPTICIANS

MAYCOCK OPTICAL
New prescriptions filled accurately Broken lenses and frames repaced promply Reasonable charges.
1216 BROAD STREET
ROOM 101 GARDEN 3651

PATENT ATTORNEYS

MARKS & CLERK, patent attorneys 904 Bank of Toronto Building, Victoria.

SCHOOLS

BE prepared! Business secretarial, radiotelegraphy civil service course. Day and night classes Sprott Shaw School

ROYAL Business College 1400 Broad Street. Garden 6016. Maurice Toser.

EMPLOYMENT

13 SALESMEN AGENTS WANTED

SELLING Goodwear, all-wool made-to-measure clothes is an easy way to earn big pay each week. Our new Spring line is a complete clothing store. Everything sold on a money-back guarantee, with a unique selling plan. We teach you how to succeed. Highest commissions and liberal free suit offer. Better write at once for free sample kit, and exclusive territory. Department 92 Goodwear Clothes, Box 215, Montreal, Quebec.

14 MALE HELP WANTED

WANTED—Messenger boy for city deliveries. Steady employment. Imperial Optical Company.

WANTED—Chinese herbalist with six years' experience, age 30-50; $150 per month. Box 4329 Times.

WANTED—Apprentice to Chinese herbalist. Required high school graduation. $100 per month. Box 4330 Times.

PARTNER in shoe store and shoe repairing business. Experience not needed. Low rent and good location. Beacon 5603.

EMPLOYMENT SEEKERS
In replying to employment advertisements appearing in the TIMES copies of testimonials are satisfactory Do not send originals

15 SITUATIONS WANTED — MALE

WANTED—Carpenter work. Roofs cut, cabinets made. W. E. Murton, Garden 6285.

WAR veteran urgently needs any sort of odd job. Garden 3270.

PANEL delivery and driver, well acquainted city and districts; hourly, daily, weekly. Contract preferred. Garden 9144.

CARPENTRY, repairs, finishing. Prices reasonable F. Bulmer, Empire 3663.

ROOFS repaired, gutters and downpipes renewed. Work attended to at once. Garden 2946, after 5 p.m.

ROTOTILLING, also gardens and basements cleaned up rubbish hauled away. All light trucking jobs. Contact Frank Glass Garden 1205.

GENERAL trucking and gravel, dirt anywhere Phone Garden 0170.

16 FEMALE HELP WANTED

TRY it—you'll like it. Be a representative of Avon Cosmetics and make $1 or more an hour. Box 4322 Times.

HOUSEWIVES—Need money? We can assure you $1 per hour if you work three hours a day. Write Box 4321 Times for appointment.

STENOGRAPHER for Greater Victoria School Board office. Shorthand essential. Apply in writing to Secretary-treasurer, Greater Victoria School Board, P.O. Box 700, Victoria, B.C.

NEED money—but unable to work full time? Earn substantial income. Hours at your conveninece. Box 4321 Times.

TRY it—you'll like it. Be a representative of Avon Cosmetics and Products. A few openings available now. Box 4322 Times.

EMPLOYMENT SEEKERS
In replying to employment advertisements appearing in the TIMES copies of testimonials are satisfactory Do not send originals

18 HELP WANTED—MALE OR FEMALE

MAN or woman as cashier in a bowling alley. Able to meet the public and take responsibility. Experience not necessary if willing to learn. Apply Box 4343 Times.

18 HELP WANTED—MALE OR FEMALE
(Continued)

A SHORT course at Sprott Shaw will fit you for a good paying position as comptometer or calculating machine operator. An inexpensive course that will pay immediate and handsome dividends. Sprott Shaw School of Business, Douglas at Broughton, Victoria. Garden 8121.

19 YOUR GARDEN

GARDEN SUPPLIES

MANURE—For best results use pulverised duck guano. Easy to apply. $1 per sack delivered (minimum two sacks). Duck Farm, Sidney 180.

TOP soil, rock manure. Immediate delivery. 3356 Oak. Garden 5215.

LAWN MOWERS—SHARPENING

UMBRELLAS repaired, lawn mowers sharpened. Price's Key Shop, 847 Fort. Garden 6221.

PLOWING—CULTIVATING

ACREAGE, gardens, lots, plowed, disced rototilled. Leveling, excavating with Ford tractor. S. L. Jewkes. Empire 7377.

TRACTOR Plowing, clearing, excavating, leveling. Vic Josephson. Garden G 5262

SAW SHARPENING

"WE SEE THAT OUR CUSTOMERS ARE KEPT ON EDGE"
We have the finest, modern and up-to-date precision machinery for all your sharpening and honing requirements.
We Service Skates, Saws, Lawn Mowers, Knives and Planers of All Kinds.
REED'S SAW REPAIRS
1051 View Street Empire 3324
Pick Up and Delivery.

TREE FELLING

DANGEROUS trees felled, cleared. Veteran, experienced. Garden 4844 or Beacon 2938.

TREE PRUNING — SPRAYING

80c UP Tree pruned and sprayed. J. H. Plewes. Beacon 3849.

TREE SURGERY

A Complete Tree Service
SCIENTIFIC PRUNING AND SPRAYING DANGEROUS TREES REMOVED, CUT UP, LAWNS DE-WEEDED
Charles A. Cowie
B-1676 B 2065
EVENING

PRUNING—$1 per hour—Write C. F. Herrmann, R.R.1 Royal Oak.

PRUNING experienced. Phone Garden 1428. A Iverson, 3223 Irma Street.

22 ELECTRICAL REPAIRS

KER ELECTRIC
SILEX SERVICE
AUTHORIZED REPRESENTATIVE FOR VANCOUVER ISLAND
ALL PARTS IN STOCK
1119 FORT STREET
B 3425

HOME SERVICES

23 FLOOR SERVICING

WESTERN Floor Co., 1811 Oak Bay. Laying, sanding, finishing. Empire 8915.

ALL types of floors expertly cleaned, waxed and polished by machine. Homes our specialty. Gregg's established 1930 Garden 5023.

M & M FLOOR SURFACING CO.
Floor Laying Sanding and Finishing
Reasonable.
Dependable Experienced Workmen
Free Estimates Garden 0403 Empire 2104

V.I. HARDWOOD Floor Co. 2100 Douglas Street Free estimate. Garden 7314

CAPITAL Floor Co Floors sanded and refinished asphalt floor tiles Free estimates Garden 5605.

FLOOR SANDERS AND EDGERS FOR RENT BY HOUR OR DAY
ALSO ELECTROLUX VACUUM CLEANERS
Low Rates. Complete Line Floor Finishing Materials, Fillers, Shellacs, Varnishes, Brushes, etc.
SHAWNIGAN LUMBER YARDS
2000 Government Street Garden 2311

24 FUEL

KOLPAK PACKAGED FUEL
100 Packages, delivered $16.50
135 Packages (approximately 1 ton) $21.25
—Also—
GASCO and CANMORE BRIQUETS
Conveniently Bagged for Pickup
KOLPAK FUEL
521 David Street Phone Beacon 1031

NUMBER one dryland fir, blocks and slabs. Immediate delivery. $6.00 per cord, in one or two-cord lots. Phone Empire 4970, anytime.

BONE-DRY firwood, ½-cord lot, $4.50; 1-cord lot, $8.00. Dryland fir blocks and slabs, ½-cord, $4.00. Hand picked. Garden 1755.

DRYLAND No. 1 fir blocks and slabs; two cords $12. Cowichan Lake Fuel Co. Empire 5023.

2-FOOT heavy cedar wood, for drum furnace, 2 cords, only $5.00.
760 Topaz O.K. FUEL Garden 2452

A BARGAIN—No 1 all Douglas fir seasoned bone dry millwood, slabs and blocks cord $9.50 Kitchen size cord $8.50. Two-foot lengths, cord $9 Famous Fuel. Garden 5723 or Garden 3025

VICTORY EGG $14.50
VICTORY LUMP $15.50
RED HOT LUMP $17.40
BLACK DIAMOND EGG $17.00
COVA COBBLE $17.00
ACTIVE FUEL CO.
769 FORT STREET Empire 5343

WOOD AND SAWDUST
HEAD RIG 100% FIR SAWDUST
Coarse Double Screened
By Blower, $6.25 Bulk $4.90
Delivery Starting December 15
For No 1 Dryland Douglas Fir Wood Thick Bark Slabs mixed with inside Blocks
TWO CORDS FOR $12.00
BEACON 3834 – BEACON 1973
ISLAND FUEL SUPPLY

PLANER ENDS
PROMPT DELIVERY
CAMERON WOOD AND COAL CO
723 CORMORANT STREET Empire 3121

DRY INSIDE CEDAR BLOCKS
2 CORDS $5 EMPIRE 3182

24 FUEL
(Continued)

SAWDUST and WOOD
Absolutely No 1 Douglas Fir.
HEAD RIG FIR SAWDUST
Coarse Double Screened
Blower per unit $6.25 Bulk per unit $4.50
IMMEDIATE DELIVERY
No. 1 All Douglas Firwood, thick bark slabs, mixed with inside blocks, handpicked. No rubbish, good for furnace or fireplace Immediate delivery
TWO CORDS ONLY $13.
BONE DRY SLABWOOD 1 CD. $8.75
GARDEN 4813
SHAWNIGAN DOUGLAS FIRWOOD CO
626 JOHNSON STREET

A SPECIAL SALE
Dry inside fir blocks mixed with bark slabs, 12" If you want good wood, buy only
SOOKE DRY WOOD
Guaranteed never in water. All hand picked therefore no rubbish. This bargain short time only.
2 CORDS FOR ONLY $11.00
DAY – Empire 8925 – NIGHT

SMALL BLOCK, SHORT MILLWOOD
For Range, Heater or Furnace
ALL FIR per cord, $2.50, in 1½-cord lots.
Single cord $3.00
No. 1 Fir Millwood, per cord $6.00
Fir Split Wood, per cord $6.00
Inside Fir and Blocks, per cord $8.00
Dry Millwood, per cord $8.75
Long Fir Millwood, 1½ to 3-ft. lengths $3.50
Planer Ends, per cord $6.75
Burnable Waste Wood, per cord $1.00
Coarse Screened Fir Sawdust;
By blower, per unit $6.50
By bulk, per unit $4.50
Extra Good Measure—Immediate Delivery
EMPIRE WOOD AND SAWDUST CO.
Beacon 2424—or—Empire 8525

HALF PRICE
AVAILABLE FOR IMMEDIATE DELIVERY A LIMITED QUANTITY OF GOOD 12-INCH CEDAR WOOD
Mostly Inside and Very Easy to Split Ready to Burn Good for All-round Use
No Sawdust or Rubbish
2 CORDS $4.00 4 CORDS $7.50
O.K. FUEL
760 TOPAZ Phone Garden 2452

25 FURNITURE REFINISHING UPHOLSTERING

"DON'T REFURNISH—REFINISH"
Modern Office and Antique Furniture Repaired and French Polished
SPECIALTY FINISHERS
2220 Douglas Street Beacon 4612

26 MOVING AND STORAGE

ALERT Service Moving shipping, heavy hauling 739 Broughton Street Phones Empire 4101 4102

29 TAILORING — DRESSMAKING

DRESSMAKING and alterations. Reasonable prices. Empire 6159.

30 VACUUM SALES SERVICE

SPECIAL OFFER
ON
ELECTRO HYGE'IAN
For a limited time as prices are advancing at the factory and will reach us soon.
Full price, complete with waxer and floor polisher, only $139.
1.—Lightweight, upright model for all thicknesses of rugs.
2. Handy, portable model for high and low dusting, demothing closets, sterilization of sickrooms, etc., etc.
3. Beautifully waxes and polishes floors and linos, effortlessly.
Perfected After 42 Years
For Free Demonstration
Phone Beacon 5731 or Empire 9230
ELECTRO HYGE'IAN WESTERN LTD.
Sole Distributors
648 GORGE ROAD EAST

ALL electric vacuum cleaners repaired. Parts all makes Brushes rebristled wheels switched bags belts motors reconditioned Call Garden 3112 807 Fort

31 WASHING MACHINE SALES, SERVICE

WRINGER rolls of all makes, electric washers. Taylor & Co. 816 Fort Street.

Mc & Mc
WASHING MACHINE SERVICE
FACTORY-TRAINED SERVICEMEN
GENUINE FACTORY PARTS
YOUR BEATTY DISTRIBUTORS
PHONE G1111—SERVICE DEPARTMENT
McLENNAN, McFEELY & PRIOR LIMITED
1400 GOVERNMENT ST Phone G1111

HOME BUILDING

33 BRICKLAYERS

TILE sinks and hearths, etc. Esquimalt Tile Setting Co. Beacon 4016.

CHIMNEYS and fireplaces built and repaired Expert workmanship Reasonable rates Garden 6777

34 BUILDING SUPPLIES

BUILDERS' HARDWARE
At Special Prices
Chrome Metals Molds, that will let you trim it yourself. Only a limited quantity.
Counter Edging, ⅝"x6', each .... .95
1 1/16"x6' 1.00
Flat Strip, ⅝"x6' .... .75
1 9/32"x6' 1.05
Floor Edging, per 6' length .... .70
Corrugated Stair Nosing, per 6' length 1.50
Cove Mold, per 6' length .... .85
STOP THOSE DRAUGHTS
Weather Stripping
Flextite (wood and rubber), per 20' set $2.50
Trojan Bronze, 1¼x20' $1.20
Spartan Bronze, 1¼x20' $1.30
Flexstrip, F.S., 18', 20' $1.15
Osborne Strip, for garage door $4.20
And These Are Just Suggestions From
Moore Whittington Lumber Co. Ltd.
Turn left at the Roundabout, two blocks down Hillside
2614 BRIDGE STREET Empire 7108

34 BUILDING SUPPLIES
(Continued)

STEWART & HUDSON LIMITED
THE HOME BUILDERS' SERVICE CENTRE
MAKE SPARE TIME PAY
By making up your own furniture and other home fixtures with Easi-Bild patterns. It's as easy as A B C with Easi-Bild. All you do is take the printed pattern and lay on surface of lumber or plywood, saw wood along traced lines and assemble according to easy step by step directions. Selection covers all types wooden toys, playground equipment, bird houses, lawn furniture, bookcases, record cabinets, window valiance, kitchen base and wall cabinets, tool and garden house, poultry house, garage, country cottage and even two and three-bedroom house. Price range from 35c set up to $7.50. Write for free illustrated pamphlets.
BUILD WITH PLYWOOD
It's easy, quick and economical to build with giant planels of Sylvaply. You can do lots of those jobs in the upstairs or basement with plywood. It's fun to modernize and add beauty to any room with plain or decorative plywood in giant size panels—and friends, according to our thinking, prices won't be any lower for a long time so order early:
¼" Sanded, factory grade, 4x8 .... $4.00
¼" Sanded, good one side, 4x8 .... 4.32
⅜" Sanded, good one side, 4x8 .... 5.44
½" Sanded, good one side, 4x8 .... 7.20
⅝" Sanded, good one side, 4x8 .... 8.48
¾" Sanded, good one side, 4x8 .... 9.60
¼" Sylvacord, Utility 4.96
¼" Sylvacord, Antique 5.92
⅜" Weldtex, Striated 6.56
⅜" Etchwood 6.56
Also available in precision cut squares 11"x11", 15"x15" and 23"x23."
By popular demand a reprint of the 26-page booklet, "Extra Rooms in Your Home Now," nine ways to make an extra bedroom, joinery tips, how to finish plywood, how to panel, basement ideas, living space in attic, etc. Ideas galore and fun for all the family. Phone or write for FREE copy mailed without obligation.
Plywood Cuttings, in all thicknesses, packed in bundles, from 40c up.
BEAT THE COLD SNAP
Insulate now with Gyproc Thick Wool Insulation, Fiberglass, Zonolite, etc. Pick up a few bags in your car or phone us your order for prompt delivery.
FENCE YOUR GARDEN NOW
50 Ft. Picket Fence, light weight, consists 4x4 posts, 2x3 rails, 1x3 or 1x4 pickets, baseboard and nails. Finished height, 3 ft. 8 in. Complete, $19.50. Any size and height of fence made to your specification at no extra cost. Square or pointed pickets.
ONE WEEK—SPECIAL—ONE WEEK
1x2 Common, suitable for garden stakes, strappings, etc. A real bargain at ½c lineal foot.
1x4 No. 4 Dressed Boards, Per M $25.00
1x6 No. 4 Dressed Board, Per M 25.00
2x4 No. 4 Common Dressed, Per M 25.00
1x8 No. 4 Common Tongue and Groove, Per M 28.00
1x8 No. 4 Common Shiplap 30.00
And a complete supply of all grades 2x4 and wider, Shiplap, Boards, Flooring, Moldings, etc.
DID YOU KNOW?
We carry one of the most complete stocks of paint in town, famous Monamel paints and varnishes, Flo Glaze colorizer of 1,322 colors available to match any shade. Pure bristle brushes in all sizes at last year's prices. We will call any day or evening and advise on your home decorating problems.
Floor Sanders and Edgers for rent. Basement excavated. Budget terms for building materials on any home improvements.
STEWART & HUDSON LIMITED
405 GORGE ROAD B2171—Nights G9483

BUILDING SUPPLIES
EVANS, COLEMAN & JOHNSON BROS. LTD
B.P. ROOFING PRODUCTS
SHINGLES
SIDING
ROLL ROOFING
BUILDING PAPER
Available in any quantity from our large stock. We invite you to call on us for all your building supplies and service.
EVANS, COLEMAN & JOHNSON BROS. LTD.
900 WHARF STREET Beacon 3105
"Serving Victoria 40 Years"

VALUE FOR YOUR BUILDING DOLLAR!
ENGLISH VITRIFIED PIPE
Shipment Just Received. Fill Your Requirements for the Coming Season While Stock Is Available
4" Pipe, 2-foot lengths .... 45c per foot
4" Y's and T's, 2-foot lengths $1.65 each
Also on Hand a Good Stock of
DRAIN TILE
4" Tile, 1-foot lengths .... 10c each
4" Tile, T's and Elbows .... 50c each
Floor Sanders and Edgers for Rent
SIDNEY LUMBER LTD.
Paint and Builders' Supply Headquarters
2333 Government Street Phone B5187

BUILDERS SASH & DOOR LTD.
"A COMPLETE MILLWORK SERVICE"
Our shop is still busy but we are able to handle your next job on sash, doors, frames, cupboards, storm windows, etc. We'll appreciate the opportunity of estimating your job in advance. Remember, too, we can supply and install new kitchen fixtures to your design with smart formica tops. Why not remodel that kitchen now, and pay on easy monthly installments. We will call and quote prices.
PHONE US NOW
for a free estimate on those storm windows and veranda sash. You'll not be sorry you installed storm windows, your house will be lots warmer and will show big fuel savings.
THE PLACE TO COME
for small orders of hardwood lumber—any type and size—hardwood veneers for all purposes—all types plywood in fir, birch, red oak, white oak, mahogany oak, yellow cedar, etc. Lots of plywood cuttings at bargain prices.
Call down and see us for a FREE 1951 Calendar with 12 pages of modern home plans.
BUILDERS SASH & DOOR LTD.
350 GARBALLY ROAD
Two Main Lines Answer Beacon 3171

34 **BULDING SUPPLIES**
(Continued)

LUMBER SPECIALS

All prices per thousand foot board measure.

Very good rade of ¾x6, ¾x8, ¾x10 Cedar Lap ding $75.00
1x3" S4S $34.00
2x4" Dresd Utility Grade $34.00
1x6" T. ad G. No. 4 Common $27.00
1x8" Shipp, Utility Grade $34.00
1x6" and 1x8" S4S Boards $34.00
⅝x6", 8' and 10" Shiplap. This is a ve good buy at $34.00
1x8" Predum Grade Shiplap $45.00
1x8" No.1 Common Shiplap $83.00
1x6" Milun Shiplap $63.00
2x4" No.1 Common $83.00
2x4" No. 3 Common $63.00
1x4" No.4 Dressed Boards $24.00
1x6" No.4 Dressed Boards $27.00
2x2" No.4 Common Dressed $27.00
1x8" No.4 Common Shiplap $29.00

Best of rades, lowest prices and quickest deliveryservice in town. We can upply everythig in lumber, dressed on four sides, o two edges or rough.

ATOM LUMBER CO.
21 JOHNSON STREET WEST
(Acrss from E. & N. Roundhouse)
Beacon 2249 Evening, Garden 0912

DRYSDALE'S

4x4 Moern 3-step Cedar Gutter, foot 24c
1x3 Moern 3-step Casings, foot 6c
1x3 Bevlled Base Board, foot 6c

We Can Also Run to Your Pattern

Famous GLIDDEN Paints and SPRED SATIN

INSULATION

Storm and Veranda Sash, per foot .80
Zonolit, immediate delivery, bag 1.35
Door nsulators, sponge rubber 2.50
Door hresholds, metal 2.75
Gypro and Fibreglass Batts and Blankets

LUMBER

Buildrs' Hardware, Nails, Cabinets, Fence Lumber, Roofing, Sash and Doors and Frames

DRYSDALE'S
BUILDERS' SUPPLIES
Near the Ball Park, Cook Street G4411

3o **CARPENTERS, CABINETS**

GUTTERS renewed, insulation, sash and door draught stripping. All house repairs. Miles Anwyl. Empire 3970.

ALL carpntry and alterations. No job too small. J. Lawrence. Garden 0769.

CARPENTERING, alterations, gutters, etc. Expert work. K. Spoor. Empire 2843.

36 **CONTRACTORS**

A-1 CEMENT contract, septic tanks, drains cleared, installed, wet basements remedied. Godon H. Boyles. Beacon 7997.

ROCK blasting, concreting, sewer and drain installation. A. J. Barr. Garden 5152.

ALTERATIONS and all kinds of repairs. S. E. Weismiller. Beacon 1252.

37 **GLASS, IRON WORKERS**

GLASS and mirrors of all kinds. Pacific Glass Ltd. 832 Pandora Avenue. Beacon 3143.

ORNAMENTAL iron and welding. Esquimalt General Repairs. Beacon 1874.

38 **INSULATION AND SUPPLIES**

WHY SUFFER?

As little as 12c er day assures you comfort winter andsummer when insulating with 4-inch PACO WOOL, and you'll save up to 35% on your fuel bill. All work guaranteed

FREE ESTIMATES TERMS

PACIFIC COAST INSULATDN & ROOFING O. LTD.
1002 VIEW STREET, VICTORIA
Beacon 3431 (Evenings, Garden 7513)
In Nanaimo 680

39 **PAPERING — PAINTING PLASTERING**

PLASTERING, stucco, repairs a specialty. Let me make that living-room ceiling modern. Reasonable. Garden 6732.

EXTRA SPECIAL RATES THIS WEEK
PAPERHANGNG PAINTING ETC
Fast, Clean Efficient Service
ACME DECORATRS Est. 22 Years
T. HARKER Empire 8773 Empire 7959

$10 and up papers that room (includes paper). D. Smyhe. Beacon 3837.

WEBB & SON Garden 6827. Paperhanging, painting. Qick, clean, reliable. First-class workmansip. Thirty years' experience Victoria.

GUARANTEED work. Painting and paperhanging by experts Goldie & Day. Phone Colquitz 130M or Beacon 3651.

EMPIRE 915. Crawford Paperhanging, plaster patching, kalsomining, repairs.

ALL types painting and decorating, brush and spay. Paperhanging, texture work. Estimate free. Terms if desired.

FRANK CLARKSON LIMITED
922 Pandora Avnue Garden 7838

LENNAX BROS., paperhanging, interior decorating, exerior painting, spraying. Estimates free. Phone Beacon 3752.

40 **PLUMBING AND HEATING**

REPAIR work and estimates. Victoria Plumbing Co. 1305 Cook. Garden 1553.

BIRTWISTLE & GREENWOOD
PLUMBING and HEATING
FOR PROMPT EFFICIENT SERVICE
BEACON 2473 OR GARDEN 0821

41 **ROOFING AND SUPPLIES**

ASPHALT SHINGLES AT THEIR BEST
Our Experience From 36 Years to Stand the Test
DUROID — BARRETT — ACE-TEX
Consultation and Estimates Free
PARKER, JOHNSTON LTD.
734 Johnson Street Phone B6332
Night, E5961 - E0375

BROCK ROBERTSON
ROOFING AND INSULATING CO.
Established 1910.
2100 DOUGLAS STREET
Phone Empire 9644. Night, Empire 5453

MISCELLANY

42 **ARTICLES FOR SALE**

STEAM electris heater; G-E floor polisher; Electrolux. Empire 7085.

SINGER electric sewing machine, drop-head, like new, $89.50. Assorted trunks and suitcases. Island Trading Co., 1415 Government. Garden 5354.

AWNINGS protect your draperies and furniture. Order early. F. Jeune & Bro. Ltd., 570 Johnson Street. Garden 4632.

WEALTHYS $1.00. Northern Spy $2.00 per box, delivered. E 0048.

LIGHT our driveway with one of our Outdoor Floodlights or Spotlights. Weatherproof. McIver's Hardware. 4085 Quadra Street. Albion 274X.

BABEE-TENDA, toidy seat, crib and Monarch ice refrigerator. Beacon 1507.

PERSIAN Paw Coat, 38-40, practically new. Empire 6380.

42 **ARTICLES FOR SALE**
(Continued)

7.6 cubic foot G.M. Frigidaire, $349.75. Burnside Hardware. Empire 2313.

SPECIAL—Monarch three-ply wool. Sock mixtures, plain shades. 25c oz. Bee Hive Wool Shop, 613 Fort Street.

CARPET sweepers, $2; oak dining chairs, $2; drop-leaf tables, $4.50; cream enamel buffet, $6.50; dressing table, $7.50; rockers and other useful articles. De Luxe Variety Store, 1019 Cook. Empire 9833.

CRESS wart remover. Leaves no scars. Your druggist sells Cress.

FOR RUBBER STAMPS DIGGON'S

SANITARY scales, choppers also adding machines, cash register. Owen & Richardson 939 Johnson Empire 9353.

HOBBYISTS!
Get acquainted with Plastics.
The latest instruction booklets available at only $1.95.
INDUSTRIAL PLASTICS
1415 STORE ST. G 5814
Opp. E. & N. Depot

43 **CHINA — ANTIQUES**

SYDNEY REYNOLDS LTD.
"THE QUALITY PEOPLE"
DIRECT IMPORTERS OF THE WORLD'S FINEST CHINA AND CRYSTAL
OPPOSITE EMPRESS HOTEL

PERSIAN ARTS AND CRAFTS
Unique Gifts 907 Government

DE RODIL, Importer. Antiques bought and sold. 853 Fort. Garden 7514.

44 **CLOTHING**

GIRL'S winter coat, size 12, $6, good condition. Empire 8778.

BOY'S Indian sweater, 10-12 years, almost new, $5. Garden 2035, evenings.

HUDSON seal coat, medium size, perfect condition, $59.50. Empire 8502.

BARGAINS—Ladies' coats reduced to clear at cost prices. Must be sold. Lady Elizabeth Shop, 833½ Fort. Garden 3644.

45 **FURNITURE**

ATLAS Mattress Shop. All types of mattresses, box springs, Hollywood beds, upholstering, boat cushions and nook seats. Alterations and repairs. 2714 Quadra Street at Hillside. Garden 4925.

GOOD USED FURNITURE STOVES. Lowest prices. Reliable Furniture, 541 Johnson

CHESTERFIELDS RE COVERED AND MODERNIZED
FREE ESTIMATES
HAGEL'S CHESTERFIELD HOUSE
536 JOHNSON STREEA Garden 3842

$10 allowance for your kitchen table and chairs (in any condition) as part down payment on any new chrome suite at HUMBER'S WAREHOUSE. Choose from the biggest selection we've ever shown, a whole floor full of beauties

MATTRESS and upholstery renovation and repairs. 2905 Douglas Garden 3522.

Specials in Used Furniture
3-Piece Wine Converto Suite $89.50
Almost New Cream Baby Buggy $26.50
Odd Pillow Arm Chesterfield $39.50
Simmons Brown Tapestry Converto $47.50
Baby's Steel Crib $16.50
HOLLAND BROS. LTD.
824 Fort Street Empire 0913

"Come and Get It"
IN OUR
FEBRUARY FURNITURE SALE
NOW ON
STANDARD FURNITURE COMPANY
RIGHT THROUGH—YATES TO VIEW

APARTMENT MODEL ASTRAL REFRIGERATORS
Limited Quantity
$159⁵⁰
Terms According to Government Regulations
MACDONALD'S LIMITED
Victoria's Largest Electrical Dealers
712 YATES STREET

New Rose Converto $67.00
Chrome Table, Four Chairs, as new $47.50
Odd Brown Chesterfield $14.00
Walnut Vanity and Stool $21.50
Painted Bookshelves $7.50
SEED'S FURNITURE
1111 Fort Street Empire 0622

FEBRUARY FURNITURE SALE
A good selection of used furniture from our
TRADE-IN DEPARTMENT
Including—
Bedroom Suite
Dinette Suites
Chesterfield Suite
HOME FURNITURE CO.
825 FORT STREET (Above Blanshard)
Beacon 5138

REUPHOLSTERING
R. G. HANLEY
All custom work, renewing and repairs a specialty. Old Country craftsman. 921 Fort Street. Garden 7813

46 **STOVES — FURNACES REPAIRS**

GOOD circulating heater, Furnola, A1 conidtion, $25. 1170 Rhoda, end of Shirley Road.

COLEMAN heater, three months' use, $75 or offer. Beacon 6553.

FOR sale, two circulating gas heaters, like new. Can be seen at 2610 Rock Bay Avenue, or for information, phone Garden 8711.

HEATERS, ranges, electric and gas stoves, new and used. Peden Stove Store, 723 Johnson. Empire 1451

McCLARY range, enamel front with copper coil, high shelf, $62.50. Carter's Store, 820 Fort. Empire 3511.

McCLARY furnaces, air conditioning, repairs. Model Sheet Metal. 2910 Douglas Street. Empire 3915.

FURNACE repairing and installation, air conditioning. Free estimates. Hugh Neuman. Garden 2066.

IN TUNE WITH THE TIMES

KVI CJOR KFI KPO KIRO KGO CJVI KJR CKWX KOMO KNX CBR KSL KOL CKDA
550 600 700 800 900 1000 1100 1200 1300 1400

NEWS OF THE WORLD

by Tommie Walters

There is a rare treat in store for all the true lovers of the works of **George Bernard Shaw** tonight in a mammoth two-and-a-half-hour production entitled "A Tribute to George Bernard Shaw" on CBC commencing at 7.30. The production opens with a talk by **Lister Sinclair** whose own personal play writings take on a mild Shavian pattern, and follows through several readings from Shaw's works on Socialism, Shakespeare, Journalism, Poverty and Music, and concludes with the full performance of his production "Candida," with Canada's own **Judith Evelyn**, a big name on the New York stage for nearly 10 years, coming to Toronto to play the title role. (CBR in these parts 7.30.).

* * *

On Feb. 21 Canada's own ace sports announcer will begin doing some serious "shooting" on his own. On that date **Foster Hewitt** begins broadcasting on his own station, CKFH, in Toronto. Son Billy is in charge of special events and this time it's our bet **Foster** will do some "scoring" on his own. As he says, "There will be no dramatized make-believe broadcasts for us. If we can't do them 'live' we won't do them at all."

* * *

While we're on the subject of new stations we would like to extend greetings and best wishes to **R. A. Hosie** on his new 250-watter CKOM in Saskatoon, scheduled to hit the airlanes May 15 with our old friend **Bob Freeland,** as Station Manager. Bob has been associated with us now for several months on CKDA and has just won himself a lot of friends with his "Bob Freeland Show" Sunday afternoons but our loss is Saskatoon's gain. Can't understand how he has the heart to turn his back on the birds for a bleak spot among the prairie chickens. Anyhoo! Congratulations Bob, and the best of luck!

* * *

It appears certain a system of mass communications by independent radio stations will be established throughout the length and breadth of B.C. on a round-the-clock basis, in the event of aggression or civilian disaster. This was made clear by members of the British Columbia Association of Broadcasters at a round-table conference with defence officials yesterday at the Empress. Extensive plans were made to bring the fullest possible word picture to the listening audience, in a clear, calm and concise way without benefit of "panic" broadcasting. Our good friend the Premier, crutches and all, took time out to drop in on the delegates with a word of greeting from the government. Said **"Boss,"** "I had to drop in to tell you just how much your government appreciates your efforts in this direction. I am sure we can count on all of you, if ever the need should arise."

* * *

We hope it won't—but we do hope you'll find time around 6.30 p.m. to catch **Bing's** 20th anniversary broadcast over KOMO. "Mr. Music" promises to divulge the name of his guest on a free trip to Hollywood, from the host of congratulatory cards he has received.

Radio times and programs are furnished by stations and networks and are subject to last minute changes. The Times assumes no responsibility for inaccurate listings.

WEDNESDAY NIGHT PROGRAMS

Time	CKDA	CJVI	CBR	KIRO	KOMO	KJR	KVI	CJOR	CKWX
5.00	News; Roundup	Six-for-One	Int'l Commentary	Ed. R. Murrow	Note by Note	Big John and Sparky	Mark Trail	Easy Listening	Uncle Fred
5.15	Musical Roundup	Six-for-One	Rawhide	Clifford and Clark	News	Big John and Sparky	Mark Trail	Easy Listening	Kiddies Karousel
5.30	Musical Roundup	Square Dancing	Prelude to Dusk	Chet Huntley	Folk Tunes	Blackhawk	Clyde Beatty	Easy Listening	Jimmy Allen
5.45	Musical Roundup	Newscast	The Question Box	News	Elmer Peterson	Blackhawk	Clyde Beatty	Easy Listening	Who Am I
6.00	News and Scrapbook	Voice of the Army	News	Harold Peary Show	Halls of Ivy	News	Gabriel Heater	Voice of Army	News
6.15	Tippy's Scrapbook	Voice of the Army	Intro. Wed. Night	Harold Peary Show	Halls of Ivy	Edwin C. Hill	News Reel	Voice of Army	Bob White Show
6.30	Tippy's Scrapbook	Gracie Fields Show	Show Piece	Bing Crosby	Music for America	Dick Wallace Show	Answer Man	Easy Listening	Bob White Show
6.45	Tippy's Scrapbook	Gracie Fields Show	Show Piece	Bing Crosby	Music for America	Dick Wallace Show	Sam Hayes	Easy Listening	Bob White Show
7.00	News; Pays to	News	News	International Boxing	The Big Story	The Lone Ranger	John Steele	The Great	News
7.15	Advertise	Bedtime Story	News Roundup	International Boxing	The Big Story	The Lone Ranger	John Steele	Gildersleeve	Dick Haymes
7.30	Housewives' Holiday	My Friend Irma	Artist's Recital	Orchestra	N.B.C. Theatre	American Agent	Cisco Kid	My Friend Irma	Lionel Barrymore
7.45	Housewives' Holiday	My Friend Irma	Atrist's Recital	Orchestra	N.B.C. Theatre	American Agent	Cisco Kid	My Friend Irma	Freddy Martin
8.00	News	Newscast	Songs of the Cedar	Lowell Thomas	One Man's Family	Hi-Life Revue	Name Song	News	News
8.15	Tel-Opinion	Hollyw'd Show Time	Songs of the Cedar	Jack Smith Show	News	Hi-Life Revue	Name Song	Music	Cecil Solly
8.30	Reginald Stone	Chico Valle	The Nymph and	Dr. Christian	Great Gildersleeve	The Fat Man	Family Theatre	Lat. American Ser.	Gracie Fields
8.45	Reginald Stone	Chico Valle	the Lamp	Dr. Christian	Great Gildersleeve	The Fat Man	Family Theatre	Lat. American Ser.	Gracie Fields
9.00	News; Chest	Treasure Trail	The Nymph and	Mr. Chameleon	You Bet Your Life	Music for Moderns	Glenn Hardy	Orchestra	Treasure Trail
9.15	Treasure Chest	Treasure Trail	the Lamp	Mr. Chameleon	You Bet Your Life	Music for Moderns	Fulton Lewis Jr.	Orchestra	Treasure Trail
9.30	Treasure Chest	Guy Lombardo Show	The Nymph and	Beulah	District Attorney	ABC of the News	International Airport	Today's Hits	Fun Parade
9.45	Treasure Chest	Guy Lombardo Show	the Lamp	Club "15"	District Attorney	Ted Malone	International Airport	Bing Sings	Fun Parade
10.00	News of the Times	Six-for-One	News	World Final	Sam Hayes	News	I Love a Mystery	News	News
10.15	Spinner Sanctum	Six-for-One	The Comic Strip	Swap 'n' Shop	News	Elmer Davis	Frank Edwards	Lonesome Girl	Dream Weaver
10.30	Spinner Sanctum	Newscast	Canadian Concert	Swap 'n' Shop	Legislature Report	John B. Kennedy	Chuckwagon Jamb.	Vic Waters' Show	Close of Day
10.45	Sanctum and Sports	Lionel Barrymore	Canadian Concert	Swap 'n' Shop	Olympia Reports	Platter Parade	Chuckwagon Jamb.	News; Vic Waters	Chapel Chimes
11.00	News and Sanctum	Dillabough Delivers	U.N. Today	Olympia Today	News	Platter Parade	Chuckwagon Jamb.	Vic Waters' Show	News; Bill Ward's
11.15	Spinner Sanctum	Dillabough Delivers	Collectors' Items	Organ Melodies	Orchestra	Platter Parade	Chuckwagon Jamb.	Vic Waters' Show	Doghouse
11.30	Spinner Santcum	Dillabough Delivers	Collectors' Items	Easy Listening	Orchestra	Platter Parade	Chuckwagon Jamb.	Vic Waters' Show	Doghouse
11.45	Spinner Sanctum	Dillabough Delivers	Collectors' Items	News	News	Platter Parade	Chuckwagon Jamb.	Who Beat Who?	Doghouse

THURSDAY PROGRAMS

Time	CKDA	CJVI	CBR	KIRO	KOMO	KJR	KVI	CJOR	CKWX
8.00	News and Sports	News	News; Bill Good	Swap 'n' Shop	News	Breakfast Club	Cecil Brown	News	News; Markets
8.15	Dave Hill Show	Music of the Waltz	Breakfast Club	News	News	Breakfast Club	News	Music	Bob's Inn
8.30	Dave Hill Show	Music of the Waltz	Breakfast Club	Grand Slam	Jack Berch Show	Breakfast Club	Haven Rest	Billy Browne	News; Bob's Inn
8.45	Roving Reporter	Music of the Waltz	Laura Limited	Rosemary	Dave Garroway	Breakfast Club	Haven Rest	Billy Browne	Bob's Inn
9.00	News; Music Hall	News	BBC News	Wendy Warren	News	News	Breakfast Gang	Billy Browne	News; Pick the Hits
9.15	Empire Music Hall	Music for Thursday	Aunt Lucy	Aunt Jenny	Katherine Wise	Ann Sterling	Garden Guide	Billy Browne	Pick the Hits
9.30	Housewife Holiday	Church in Wildwood	Morning Concert	Helen Trent	Margaret Melby	Quick as a Flash	Tell Your Neighbor	Knitting School	Homemakers' Har.
9.45	Housewife Holiday	Paula Stone	Morning Concert	Our Gal Sunday	Ruth and Dick	Quick as a Flash	Gabriel Heater	Man in the House	Modern Kitchen
10.00	News; Dave Hill	Six-for-One	Morning Visit	Big Sister	Ruth and Dick	Luncheon Club	Glenn Hardy	Y' Never Know	News
10.15	Dave Hill Show	Six-for-One	The Happy Gang	Ma Perkins	Charles Magnante	Luncheon Club	Tello-Test	Y' Never Know	Bob White Show
10.30	Dave Hill Show	Newscast	The Happy Gang	Dr. Malone	Break the Bank	My True Story	Radio Journal	Town Crier	Let's Start Argument
10.45	Dave Hill Show	Women's Page	Waltz Invitation	Guiding Light	Break the Bank	My True Story	Music	News	Money Man
11.00	News Ricki Nichells	News; Waltz Festival	Air Kindergarten	Mrs. Burton	Double or Nothing	Betty Crocker	Ladies Fair	Backstage Wife	News and Hits
11.15	Lucky Listening	Money Man	Man and His Music	Perry Mason	Double or Nothing	Victor Lindlahr	Ladies Fair	Young Widder Brown	Today's Hits
11.30	Lucky Listening	Let's Start Argument	Man and His Music	Nora Drake	Like a Millionaire	Baukhage	Queen for a Day	Ma Perkins	Eddie Howard
11.45	Lucky Listening	Piccadilly Parade	Man and His Music	Brighter Day	Like a Millionaire	Melody Promenade	Queen for a Day	Guiding Light	Eddie Howard
12.00	News; Bing Crosby	News; Parade	Man and His Music	News	Life can be Beautiful	News	News	News; Melodies	News
12.15	Bing Crosby Show	Piccadilly Parade	News; Showcase	Cecil Solly	News	Sheelah Carter	Cedric Foster	Kiddies' Karnival	Ken Hughes Show
12.30	News; Bing Crosby	Newscast	Farm Broadcast	Maury's Turntable	Pepper Young	Modern Romances	Harmony Hoedown	Kiddies' Karnival	News; Ken Hughes
12.45	Bing Crosby Show	Melody Time	Farm Broadcast	Maury's Turntable	Right to Happiness	Modern Romances	Harmony Hoedown	News; World Today	Ken Hughes Show
1.00	News of the Times	Memory Time	Week's Composer	Hilltop House	Backstage Wife	John B. Kennedy	Jack Kirkwood Show	Famous Voices	News
1.15	Ed Farey Show	Club Diary	Week's Composer	KIRO Presents	Stella Dallas	Music in th Air	Jack Kirkwood Show	Famous Voices	Day Dreaming
1.30	Ed Farey Show	Six-for-One	Arthur Godfrey	Housewives Protec.	Lorenzo Jones	Welcome, Hollywood	Double or Nothing	Take It Easy	Will Reeder
1.45	Ed Farey Show	Six-for-One	Deeds That Live	Housewives Protec.	Widder Brown	Welcome, Hollywood	Double or Nothing	Take It Easy	Dr. Malone
2.00	News; Lost, Found	Homemakers' Har.	School Broadcast	Housewives Inc.	When a Girl Marries	Ann Sterling	News	Take It Easy	Red, White and Blue
2.15	Ed Farey Show	George Murphy	School Broadcast	Housewives Inc.	Portia Faces Life	Ann Sterling	United Nations	Take It Easy	Red, White and Blue
2.30	Ed Farey Show	Walter's Waxworks	Musical Program	Arthur Godfrey	Just Plain Bill	Chance of a Lifetime	Matinee Musicale	Take It Easy	Double or Nothing
2.45	Ed Farey Show	Walter's Waxworks	At Home	Arthur Godfrey	Front-Page Farrell	Chance of a Lifetime	Matinee Musicale	Take It Easy	Double or Nothing
3.00	News; Sway 'n' Shop	Walter's Waxworks	Brave Voyage	Arthur Godfrey	Welcome Traveler	Airy Notes	B & D Chuckwagon	News	News; Serenade
3.15	Swap 'n' Shop	Teatime With Stars	Western Five	Arthur Godfrey	Welcome Traveler	Hannibal Cobb	B & D Chuckwagon	Music	Gospel Singer
3.30	Club 1340	Walter's Waxworks	Listener's Choice	Arthur Godfrey	Aunt Mary	Talk Back	Sagebrush Serenade	Perry Mason	Ray Anthony
3.45	Club 1340	Walter's Waxworks	Listener's Choice	Arthur Godfrey	We Love and Learn	Afternoon Session	Sagebrush Serenade	Big Sister	Tea With Stars
4.00	News; Jo-Jo	News; Waxworks	Sunshine Society	Curt Massey	Woman's Secret	Afternoon Session	Fulton Lewis	Hodgepodge	News
4.15	Jo-Jo	Walter's Waxworks	Sunshine Society	Strike It Rich	Road of Life	Afternoon Session	Frank Hemingway	Hodgepodge	Cal George Show
4.30	Kiddie Kapers	Club "15"	Sea Leagues	Strike It Rich	Linda's First Love	Women's Page	Behind the Story	Club "15"	Cal George Show
4.45	Kiddie Kapers	Sammy Kaye	Man With a Song	Clifford and Clark	Dr. Paul	Bing Crosby	Sam Hayes	Easy Listening	Cal George Show

"NEWS OF THE TIMES" PRESENTED TWICE DAILY . . At 1.00 p.m. and 10.00 p.m.—CKDA

46 **STOVES — FURNACES REPAIRS**
(Continued)

New GURNEY ranges with CYCLOS burners installed; apartment size Frigidaire; ELECTRIC RANGE, one only; HEATERS, wood, coal, oil and electric. A good selection

SUN RAY PRODUCTS LTD.
2811 DOUGLAS Beacon 4821
Just Past the Fountain Circle

ADVANCE MODEL
CREST FLOOR FURNACE
Now on display
EAGLE SALES AND AGENCY
1016 Fort Street Beacon 2922

CYCLOS Range Oil Burner 79.50
KEMAC Range Oil Burner 79.50
FAWCETT Torrid Oil Heaters 71.50
(And Up)
Clean, Efficient Operation Guaranteed
C. TAYLER
HOME APPLIANCES
1436 Government St. E 3281

FURNACES repaired and installed. All work guaranteed. Shaw Sheet Metal, 1317 Wharf Street. Beacon 2342.

47 **MOTORCYCLES, BICYCLES**

C.C.M. and Sunshine Tricycles
C.C.M. Bicycles, Ice Skates
Raleigh 3 Speed, Dyno Hub Bicycles
Wheelgoods
HARRIS CYCLE — 738 FORT STREET

BICYCLE repairs. All work guaranteed Bernard Ltd., 1410 Douglas. Garden 5011

AUTOCYCLES
NEW AND USED—$90 UP
All Machines Carry Full Guarantee
BRITISH and AMERICAN From $185 to $785
See Them!
R. SHANKS & SONS
Douglas Street above the Fountain Circle

BICYCLES
Just Like New
GUARANTEED 12 MONTHS
ENGLISH 3-SPEEDS, $39.50
Rubber Inner Tubes 26" x 1⅜" 50c
CLES overhauled $2.75
VICTORY CYCLE WORKS
785 JOHNSON STREET

It's BOB PEDEN'S LIMITED
For BICYCLES and WHEELED GOODS
First-class Repairs
742 Johnson Street Empire 2410

Television For Wednesday

KING—TV—SEATTLE, WASH.

3.00	Kings Men	5.55	News Till Now	9.35	Professor George E. Taylor
3.30	King's Queen	6.00	Eddie Clifford	9.50	Wrestling
4.30	Kate Smith	6.30	Heroes of West	10.20	Announced
4.45	A B C Cartoon Time	7.45	Sports Special	10.35	Break the Bank
4.55	Crusader Rabbit	8.00	Arthur Godfrey	11.05	Suspense
5.00	Howdy Doody	9.05	The World Today	11.35	Nightcap Final
5.30	Time for Beany	9.10	Sherman Clay Music Room		

47 **MOTORCYCLES, BICYCLES**
(Continued)

See Our Large Display of New and Used Bicycles
Convenient terms arranged.
Carriages and strollers rented—25c per day.
ROBINSON'S
1307 BROAD STREET EMPIRE 6212

BICYCLE repairs and supplies Crowther Bros. 854 Yates (near Atlas)

48 **MUSICAL INSTRUMENTS**

GOOD piano, reduced to $150. Beacon 5570.

PIANO with guitar attachment, General Electric radio, both perfect condition. Reasonable. Empire 8583.

CAVE Piano Store. See us for guaranteed used pianos. 745 View Street. Garden 2512.

49 **RADIOS**

RADIOS REPAIRED
● ALL MAKES
● QUICK SERVICE
KENT'S LIMITED
742 FORT EMPIRE 7104

SEE THE LOVELY NEW
STROMBERG CARLSONS
"THERE IS NOTHING FINER"
Sales and Service
McLENNAN, McFEELY & PRIOR LIMITED
1400 Government Street Phone G1111

IF you're a butcher, a baker, a candlestick maker of any of dozens of other kinds of merchants, you can profit by advertising in the Times Classified Ads.

49A **TELEVISION**

TELEVISION tests, demonstrations free. No equipment on your house for tests. Radio Specialties Ltd., Beacon 2725.

PROVEN producers is what many Victorians call Classified Ads. You can profit by them too Phone Beacon 3131

51 **ARTICLES WANTED**

WANTED—Magazines to forward on to Mental Institutions. Take an interest in the unfortunate. Collections made. Pin this up for reminder. Phone Empire 4575.

THE Salvation Army Social Service Dept. urgently requires clothing, bedding, furniture and salvage. Call Garden 7612 for van to call.

RAGS, mixed, a good price paid; also beer bottles and metals. We call. Empire 0343, day or night. Island Junk Co.

WANTED good used furniture. Seed's. 1111 Fort Street. Empire 0622.

WE buy estates of jewelry and antiques, etc. K. A. McLeod Co. Ltd. the Old Gold Shop. 1111 Douglas Street. Garden 2724

WANTED—Used furniture Holland Bros & Company. Empire 0913.

HIGHEST prices for your old gold. Rose's Ltd. 1317 Douglas Street.

ALL-CASH DEALS
Top Prices For Used Furniture, etc.
PHONE
WALLY GRAY
Garden 4913

"Make mine a Times Classified Ad!" That's what thousands of Victorians say. Join the money-makers! Dial Beacon 3131

52 **BOATS—ENGINES REPAIRS**

FOR
PARTS and REPAIR SERVICE
ON EVINRUDE OUTBOARDS
U.S. FALCON, BRIGGS & STRATTON
GRAYMARINE
GENERAL MOTORS DIESEL
ORR & JAMES LTD.
1210 WHARF STREET Garden 3431

52 **BOATS—ENGINES REPAIRS**
(Continued)

ANCHORS!
CHAIN, WIRE ROPE, SHACKLES AND MANILA ROPE
STOCKED IN ALL SIZES
SHIP CHANDLERS
(McQuades Limited)
1214 WHARF EMPIRE 1141

BOATS
● 10 to 16-Ft. Inboard Power Boats
● 18 to 26-Ft. Sport Fishing Craft
● Boats of All Types Built to Order
Inquiries Welcomed.
(Doug) VOGLER'S SEACRAFT
Empire 0412 3041 Douglas Street

JOHNSON OUTBOARDS
WISCONSIN and BRIGGS-STRATTON
AIR-COOLED MOTORS
Specialized Parts and Repair Service
ANGUS MARINE SALES and SERVICE
564 Yates Street Garden 7431

ORR Marine Distributors Ltd., Island agents for Chrysler marine engines and parts. 30 Kingston Street. Beacon 2108.

53 **PET STOCK**

DOGS and cats boarded in sanitary, individual quarters. Dogs bathed, trimmed deflea-ed. Oakcrest Farm Kennels. Phone Colquitz 182M for appointment

57 **FARM IMPLEMENTS**

ARE YOU PREPARED?
See Us Now For Your Farm Machinery
TRACTORS . . . SPREADERS
. . . PLOWS . . . DISCS . . .
CULTIVATORS
AVAILABLE NOW!
FARWEST MOTORS LTD.
971 YATES STREET Phone G8174
McCORMICK-DEERING DISTRIBUTORS

57 **FARM IMPLEMENTS**
(Continued)

A REAL buy, Bowlen's Huskie garden tractor with cultivators, discs, plow and furrow opener and lawn mower attachment; as new; used one season; $350. 2164 Tyndall. Albion 144M.

Here's The Tractor For the Job . . .
READY TO GO TO WORK
Late Model CASE Tractor, complete with hydraulic lift, power take-off and pulley, lights. Also double plow and front and rear cultivators. It's complete, ready to start right in.
$1225
NATIONAL MOTORS LTD.
TRACTOR DIVISION
819 YATES Garden 8171

57A **FARM SUPPLIES**

FARMERS, ATTENTION!
SHAVINGS—Clean and Dry
For Cost of Hauling
Phone BEACON 2531—Anytime

AUTOMOTIVE

59 **AUTOS FOR SALE**

1947 Dodge special de luxe sedan, excellent condition, $1,325. Garden 3670.

1946 Pontiac coach. Perfect condition, custom radio and heater. Must sell, $1,400 or best offer. Empire 3240.

1935 Auburn six sedan. Heater, seat covers, beautiful condition, $385. Saunders & Hitchman, 2554 Cadboro Bay Road. Beacon 4594.

1950 Dodge suburban. Radio and heater new condition. Sidney 280.

1938 Chevrolet Tudor Sedan. Excellent body, tires and motor. $250 cash, $46 month. 951 Yates Street. Beacon 1032.

1815 Douglas Street. Auto insurance well written at low rates. Hawkes Foster Ltd. (Harry Foster, manager). Day or night. Beacon 2191.

59 **AUTOS FOR SALE**
(Continued)

1935 Ford V-8 coach, in good condition, $325. 1136 Hilda.

$31.00 cash, $5.00 a week buys a 1930 six-cylinder sedan, in good running order. 951 Yates Street.

LOUIS NELSON LTD.
810 JOHNSON STREET Empire 8113
KAISER—VANGUARD—TRIUMPH

FOR GUARANTEED VALUE BUY A LOUIS NELSON USED CAR

TWENTY SELECTED CARS TO CHOOSE FROM

1950 HILLMAN MINX SEDAN. Only 5,000 miles $1475
1949 VANGUARD SEDAN. Only 6,000 miles. The owner turned this in on a new one because he knows he can't take his money with him $1525
1937 PLYMOUTH COUPE — Newly rebuilt motor $495
1947 FRAZER MANHATTAN SEDAN. One owner, 2-tone, very fine condition. Fully equipped $1795
1934 CHEV COUPE—Good running order $250

TRUCK SPECIAL
1948 MERCURY ½-TON EXPRESS — Perfect condition $1050

1951 VANGUARD PICKUP AND PANEL TRUCKS FOR IMMEDIATE DELIVERY

JANUARY CLEARANCE
DODGE

1940 DODGE SEDAN
Clean as a new pin inside and out. Very good tires. New paint. A beauty to behold. Our price $1045

1948 DODGE TWO-DOOR SEDAN
The real family car. Light blue finish. This car is in fine mechanical condition. Very low mileage. Good tres. This car will give carefree driving for years to come. Very good value at $1745

1947 CUSTOM DODGE SEDAN
Quality and prestige for you in this car. Comfort Master heater. Fluid drive. Truly a beauty. 3-day special price $1795

MORE CARS TO CHOOSE FROM AT BOTH LOTS.

Night Calls: Morris Grossman Res. Phone E0302
Night Calls: Jim Reid Res. Phone E8371

J. M. WOOD MOTORS
TWO LOTS TO SERVE YOU
1061 YATES at COOK STREET
One Opposite Atlas Theatre AT 837 YATES STREET
Phone Garden 7196
DODGE - DE SOTO - DODGE TRUCKS
We SELL FOR LESS, BUT THEY'RE THE BEST

COMPARE THESE USED CAR VALUES

1937 INTERNATIONAL ½-TON PANEL DELIVERY $245
1941 MERCURY SEDAN $595
1946 MERCURY SEDAN. Low mileage, maroon finish. Immaculate condition $1195

Economy Car Specials

1948 AUSTIN A40 TWO-DOOR SEDAN—Heater and defroster $1145
1950 AUSTIN A40—Heater and defroster, spare tire, tools, no-draft vent, seal grey and has seat covers $1395

Convenient Terms on Any of These at

Thomas Plimley Limited
1010 Yates Street Victoria, B.C.
Garden 7162 Garden 7161
Evening Call:
Jack Harris, Beacon 5966

VICTORIA SUPER SERVICE LTD.
Morris - M.G. - Riley
Nash

1949 NASH "600" SEDAN, with over-drive, air conditioner and many extras. New-car condition $2195
1948 PLYMOUTH SEDAN, radio and heater $1775
1949 FORD TUDOR, low mileage $1725
1946 FORD TUDOR $1150
1946 MERCURY TUDOR $1150

MANY OTHERS TO CHOOSE FROM AS LOW AS $500

English Car Specials

1950 HUMBER HAWK, fully equipped, air conditioner, etc. New car guarantee $1995
1949 MORRIS MINOR COACH $1125
1949 MORRIS MINOR TOURER, radio, heater, etc. $1095

OTHERS AS LOW AS $300

744 JOHNSON STREET Empire 1155
780 PANDORA AVENUE For English Cars Garden 4074

59 AUTOS FOR SALE
(Continued)

GLADWELL MOTORS
LIMITED

YOUR VOLUME USED CAR DEALER OFFERS THESE SPECIALS TODAY

COME IN AND MAKE YOUR OWN DEAL!

'47 CHRYSLER WINDSOR SEDAN. Automatic transmission, radio and heater, etc. A one-owner Victoria car $1995

'47 LINCOLN SEDAN. Overdrive, radio and underseat heater $2095

'47 OLDSMOBILE SEDAN—Radio and heater $1750

'48 FORD SEDAN—Radio and heater $1450

'47 MERCURY SEDAN—Heater $1395

'47 CHEVROLET SEDAN $1350

'46 FORD SEDAN $1250

TRUCKS

'50 ¾-TON THAMES PANEL. Cannot be told from new, only 6,000 miles $800

'43 DODGE 2-TON with 7' St. Paul underbody hoist. Two-unit sawdust box. New motor, in good running order $525

'42 3-TON FORD. Two-speed axle. Fair motor. What offers?

'48 FORD 1-TON PICKUP with box $1395

'42 INTERNATIONAL ½-TON PANEL $695

A WHOLE BLOCK OF USED CARS AND TRUCKS

800 PANDORA

Open Nights Till 9, Saturdays Till 6

Beacon 2111

Don't Sit by the Fire and Lose From 10 to 20 Per Cent

OLSON'S JACK-POT SPECIAL

'48 PLYMOUTH DARK BLUE DE LUXE SEDAN. Heater and defroster, sun visor, good rubber. Certified and guaranteed.

$1695

Brave the Cold
GET YOUR USED CAR NOW!
At the Lowest Possible Prices

'39 CHEVROLET SEDAN with heater. A1 mechanical condition $695

'38 WILLYS SEDAN with heater. Very economical four-cylinder car. Only $445

'33 FORD COUPE. Smart looking car, with new tires and a snappy engine $395

'30 SIX WIRE-WHEEL SPORTS ROADSTER with heater. Good running condition $145

OLSON MOTORS LIMITED
PLYMOUTH - CHRYSLER - FARGO SALES AND SERVICE
YATES AT COOK

A-1 LEADERS at the NATIONAL

JUST A FEW OF THE SPECIALS ON OUR FLOOR

'34 CHEV COACH—A transportation special $295

'36 FORD TUDOR—With a new paint job. A steal at only $450

'49 FORD TUDOR—With air conditioning unit, a one-owner car and A1 throughout $1695

'46 FORD COUPE—With radio and heater. A1 condition, good tires $1225

'48 CHEVROLET SEDAN—Radio and heater equipped $1595

'39 FORD ½-TON PICKUP—As is and a real buy at $375

'49 MONARCH TOWN SEDAN — One owner, underseal, radio and heater $2150

NATIONAL MOTORS LIMITED
819 YATES Heart of Auto Row
Open Evenings 'Till 9.30 G6177
FORD, MONARCH and ENGLISH FORD

1948 MERCURY ½-TON PICKUP $1165

1949 MERCURY ½-TON PICK-UP. Heavy duty transmission $1295

These two trucks are clean and exceptionally well priced. Drop in and try 'em and you'll buy 'em!

CAPITAL AUTO SALES
3416 Douglas Garden 8723

1941 PONTIAC SEDAN—One owner $1150

1946 FORD SEDAN — Radio, heater and new motor $1250

1950 PONTIAC 5-PASSENGER COUPE $2175

FRANK IVINGS GARAGE
BLANSHARD AT JOHNSON STREET

MORE power to those wise Victoria home makers who've learned to make plenty of pin money by renting spare rooms and selling unwanted articles. Phone Beacon 3131.

59 AUTOS FOR SALE
(Continued)

WILSON'S
RED SPOT SPECIAL
HURRY FOR THIS ONE!

It's a beautiful 1949 CHEVROLET FLEETLINE SEDAN, spotlessly clean and in top mechanical condition. Equipped with heater and defroster and foglights. Was $1,875. Buy it now, "On the Spot," for only

$1770

TRADES TERMS

OPEN EVENINGS TILL 9

O.K. USED CARS
RECONDITIONED — GUARANTEED

Trade in your old car. We have many customers waiting for good 1936 to 1942 models. Bring yours in and trade it on one of these premium used cars. Remember—A GOOD DEAL depends on a GOOD DEALER—

See These For Value

1949 CHEVROLET DE LUXE SEDAN in top condition. Radio and heater $1995

1947 OLDSMOBILE 78 SEDAN. Fully equipped $1950

1949 CHEVROLET FLEETLINE SEDAN radio and heater $1945

1949 PLYMOUTH SEDAN. Low mileage. Spotlessly clean $1945

1949 CHEVROLET DE LUXE 5-PASS. COUPE. Wilson-serviced since new $1945

1949 MERCURY SEDAN. Whitewall tires, air-conditioned and in excellent condition $1950

1947 DE SOTO SEDAN in showroom condition. Fully equipped $1895

1949 CHEVROLET SEDAN with heater and defroster $1895

1949 CHEVROLET FLEETLINE 2-DOOR Low mileage, heater equipped $1845

1948 CHEVROLET SEDAN with a brand new motor. Body and upholstery as new $1750

1948 CHEVROLET 2-DOOR SEDAN in beautiful condition throughout $1650

1947 CHEVROLET 2-DOOR. One careful owner. Wilson serviced since new $1475

1947 MERCURY SEDAN. Thoroughly reconditioned. Spotlessly clean $1450

1946 CHEVROLET SEDAN. Reconditioned and guaranteed $1395

Good Value Used Cars Priced To Sell

1947 LINCOLN 5-PASS. COUPE. Fully equipped $1895

1949 CHEVROLET SEDAN $1595

1948 CHEVROLET SEDAN $1495

1948 MORRIS SEDAN $895

1939 PLYMOUTH SEDAN $850

1938 CHEVROLET COACH $595

1936 DODGE SEDAN $545

1939 PLYMOUTH COUPE $495

1936 PONTIAC SEDAN $345

1935 STUDEBAKER SEDAN $195

1935 FORD TUDOR $195

1935 WILLYS SEDAN $125

1929 PLYMOUTH SEDAN $75

1928 HUPMOBILE SEDAN $45

WILSON MOTORS LTD.
YATES NEAR QUADRA E 1108

DAVIS MOTORS LTD.

We have easily the largest stock of QUALITY Used Cars inn Victoria.

All popular makes and types that have come to us in trades on new PONTIACS.

You must see our stock and prices to realize that NOBODY UNDERSELLS US!

For evening information, please phone any of the following salesmen:

HAROLD BRUNELL, E 6129
BINKIE TISDALL, E 6819
GLENN O. SMITH, E 7309
SAM TAYLOR, B 4500
GUY MORLEY, G 5218
JACK CLEMENTS, Albion 284X

DAVIS MOTORS LTD.
Buick - Pontiac - Vauxhall
QUADRA STREET Between Fort and View
GARDEN 8154

1941 STUDEBAKER CHAMPION SEDAN. A one-owner car $895

1940 PLYMOUTH COACH. A very clean car $895

1949 KAISER SEDAN. Run only 6,000 miles. Immaculate condition heater, etc. $2250

1949 FORD TUDOR. Lovely condition. Many extras $1595

FORD PREFECT. Bought new, November, 1949. New condition. Leather upholstery. A beauty $1095

MASTERS MOTOR CO. LTD.
Rover and Willys Dealer
815 View Street Phone E3541

K-M AUTO SALES
B 5822
1181 YATES AT COOK STREETS
BETTER CARS FOR LESS

59 AUTOS FOR SALE
(Continued)

1941 FIVE-PASS. CHEVROLET COUPE—New paint, excellent condition throughout $1095

THOMAS ATKINSON GARAGE
Empire 3131 Evenings, Garden 4242

JAMESON'S SPECIALS

1949 "COMMER" VAN—Run only 5,000 miles. A real special $1,095

JAMESON MOTORS LIMITED
740 Broughton Street

60 AUTOS WANTED

HAVE '39-'40 cars, in good condition. Will trade for '46-'50 models, and pay cash difference. Sangster's Veteran Auto Mart, 1824 Quadra.

HIGHEST PRICES PAID — CASH For 1940-50 Cars.
Beacon 2111—GLADWELL'S—800 Pandora

61 AUTO FINANCING INSURANCE

SPEEDOMETER and wiper repairs. Chet Dowman, 724 Johnson. Empire 1411.

PURCHASE YOUR CAR AT 50% REDUCTION IN CARRYING CHARGES
4½% INTEREST ON UNPAID BALANCE
GILLESPIE HART & CO LTD.
611 FORT STREET GARDEN 1181

CAR INSURANCE COSTS ONLY $14 to cover in B.C. to get a pink card.
J. W. BUCKLER INSURANCE AGENCIES
124 Pemberton Building Empire 3144

AUTOMOBILE FINANCING
Automobile purchases financed on monthly payment plan.
Conditional sales agreements discounted
Reasonable Rates Prompt Service
ISLAND FINANCES LTD
1112 Broad Street. Garden 6831

62 AUTO REPAIRS ACCESSORIES

MOONEY'S
We are SPECIALISTS IN—
AUTO BODY REPAIRS
And
PAINTING
No Job TOO LARGE or TOO SMALL

Mooney's Body Shop
940 FORT
—RITE THRU—
E 4177 937 VIEW

SPECIAL

Bring your car in tomorrow for an estimate on fender and body repairs.

We also have a well equipped paint shop with thoroughly experienced painters and will give you an estimate on a complete paint job before starting the work.

The price will be right and it will be all you will be asked to pay.

BRING IN YOUR CAR TODAY OR TELEPHONE AND WE WILL PICK IT UP FOR YOU

Thomas Plimley Limited
1010 YATES STREET
Established 1893 G 7161

Let Us Save You Money on Battery Service
WE KNOW HOW
JONES BROS. BATTERIES
1314 QUADRA STREET Empire 8623

63 TRUCKS—TRACTORS TRAILERS

1937 G.M.C. two-ton flat deck, $250. 1937 Ford two-ton flat deck, with 1947 motor, $295. Crystal Spring Beverage Co., Ltd., 1244 Richardson Street.

1949 DODGE 1-TON PICKUP

Large pickup box with stake pocket sides. One owner and is in new condition throughout. Color, dark green, heater and defroster. Save yourself a lot of money on this one.

FARWEST MOTORS LTD.
971 Yates St. G 8174
Victoria's Exclusive "All Truck" Garage

VICTORIA SUPER SERVICE LIMITED

1939 FORD ONE-TON VAN. This one is in really good condition. For only $775

1937 FORD ½-TON VAN. Reconditioned motor. A good, clean job for only $495

744 JOHNSON ST Phone G 4934-E 1155

63 TRUCKS—TRACTORS TRAILERS
(Continued)

1941 Chevrolet sedan delivery. Reasonable. Beacon 4821.

Most For Your Money
IN THESE
Dollar-For-Dollar
Used Truck Specials
AT
J. M. WOOD MOTORS
1061 YATES STREET

Call for Demonstration in "The New Fluid-Drive Truck"

1948 FORD ½-TON PICK-UP H.D. tires. This is a one-owner truck in really nice condition $1225

1947 MERCURY ½-TON PICK-UP, equipped with heater, defroster and all-weather canopy $995

1939 INTERNATIONAL ¾-ONE-TON, good tires, appearance and a used truck buy at $550

RENTALS

65 HOTELS

ACCOMMODATION for the working man or woman. Clean, quiet, comfortable rooms, in respectable surroundings, at low monthly rates. Come in and look around.

Empire 1151 Westholme Hotel 1417 Gov't.

CRAIGMYLE Guest House, 1037 Craigdarroch. Mrs Gannon Garden 9031.

RITZ HOTEL
710 FORT STREET
In the centre of town. Comfortable rooms with hot and cold water. Steam heat. Elevator service and light housekeeping privileges. All furnished apartments with electric ranges and refrigerators. Reasonable weekly rates. Transient or permanent.
EMPIRE 1021

ABERDEEN HOTEL
Attractive quiet surroundings. Hot and cold water in every room. Close in. Dining-room.
941 McCLURE STREET Garden 3742

66 ROOMS FURNISHED

ATTRACTIVE, single, bed-sitting-room. Old Esquimalt Road. Empire 0645.

BED-SITTING room, newly decorated, air heated, use of bathroom, lighting, telephone, laundry tubs. At bus stop. Empire 2834.

67 ROOMS, HOUSEKEEPING

FURNISHED bed-sitting room with kitchen, suitable for a couple. Phone Garden 4489.

TWO large warm furnished rooms. Close in. Empire 7412.

LARGE well furnished room, private entrance, suitable two business girls. New Building. Empire 8165.

LARGE, unfurnished housekeeping room, Fairfield. Phone Garden 5553.

LIGHT housekeeping; supply your own utensils; double or single. Reasonable. City centre. 1312 Government Street.

68 ROOM AND BOARD

ROOM and board for young man; close in. Call Garden 1045.

WANTED—Business man, 25-30, to share expenses with three others, batching in fully furnished home. Empire 2706.

YOUNG couple would like to board young man to share room with another young man. Good meals. $50 per month. Beacon 4040.

EXCELLENT board; single or double rooms. Close in. Beacon 6441.

ROOM and board, private home, young lady willing to share, twin beds; Fairfield. Empire 3067.

ROOM and board, working man. Laundry, mending done. Beacon 3357.

COMFORTABLE room, good board; Fairfield. Empire 2843.

VACANCY for elderly woman, nursing care in warm, pleasant home. Garden 1236.

PIRWOOD Lodge, 995 Cook. Vacancies. Room and breakfast. Empire 3453.

JAMES BAY HOTEL
A fine place to stay. Catering especially to permanent guests first-class meals, low weekly or monthly rates which remain the same the year round. Oil heat and lots of it, hot and cold water and a telephone in every room. Limited number of vacancies still available. 270 Government Street. Garden 7151.

SINGLE or double, for men only. James Bay. Empire 1020.

IT TAKES no time to place a Times Classified Ad. Our ad takers give you quick expert and courteous service. Phone Beacon 3131.

70 SUITES FURNISHED

CENTRAL PARK—Four rooms, self-contained. Electric range, heated. Adults, $60.00.

OAK BAY—Four-room private apartment. Heated. Couple only. $65.00.
C. N. MONTAGUE CO. LTD.
Garden 9318 - Empire 5967

ESQUIMALT—Two-room suite with kitchenette; suitable for two adults. 866 Craigflower. Beacon 4753.

AVAILABLE Immediately — Three-room ground-floor apartment, open fireplace. Includes curtains, floor covering, gas heat, light and water. Ideal for retired couple or business person. $40. Empire 8092.

70 SUITES FURNISHED
(Continued)

SUITE, two rooms and kitchenette, self-contained. Walking distance. 1114 Pandora. Beacon 2065.

A SPACIOUS, comfortable, furnished suite, consisting of extra large bed-sitting-room, kitchenette and private bath; $60 monthly. Ideal for working or retired couple. Empire 1151.

BRIGHT, fresh and clean, completely redecorated suites and housekeeping rooms, all with kitchenettes, Oil-O-Matic hot water heating. Convenient transportation. Ideal for business people. Reasonable rents. Empire 9576.

ACCOMMODATION TO SUIT EVERY NEED. RENTALS UNLIMITED, 1216 BROAD

A SELF-CONTAINED suite, ground floor. Empire 3642, before 8 p.m.

TRY BEACON LODGE
New, comfortable, reasonable, furnished suites, by day, week or month. Facing Beacon Hill Park and sea. On bus line. Eight minutes from city.
EMPIRE 1443 39 DOUGLAS

71 SUITES UNFURNISHED

ATTRACTIVE two-room suite; electric stove. Old Esquimalt Road. Empire 0645.

TWO three-room, self-contained suites, ground floor; Fairfield; gas ranges; refrigerator. One $55; other $60. Adults. Garden 8609.

BEACON HILL — Self-contained suite, two bedrooms, electric stove and fridge, hot water heat. Vacant February 1. Adults. $62.50. Empire 1509, after 3 p.m.

BACHELOR suite. Rockland Avenue. Beacon 3943.

DOWNTOWN—Three-room suite. Dover Apartments. Beacon 2774.

JEEVES BROS. TRANSFER & STORAGE
LOCAL and LONG DISTANCE HAULING
Packing Crating and Shipping
LIFT VAN SERVICE to VANCOUVER
EMPIRE 9832

73 HOUSES FURNISHED

$75—Cadboro Bay—Furnished five-room house, Oil-o-Matic heat, garage. C. N. Montague Co. Ltd., Garden 9318, Empire 5967.

74 HOUSES TO LET

WARM, newly decorated, five-room house; close to St. Joseph's Hospital. Will accommodate two small families. Beacon 3287.

75 HOUSES WANTED

WANTED to rent before February 15, modern two-bedroom home. Careful tenants. Reasonable rent. Phone Empire 0019, or evenings, Empire 2831.

77 CLUBROOMS—HALLS

ESQUIMALT Community Club Hall. All facilities. Phone Garden 5794.

REAL ESTATE

78 MORTGAGES MONEY TO LOAN

APPLICATIONS for large or small mortgages appreciated: N.H.A. loans available. We specialize in re-financing houses also purchasing agreements and mortgages. Phone Garden 9305 or evenings Empire 5884. Ask for Mr. Smith or Mr. Spencer for information or they will call at your home at your request. Financial Survey Ltd. 1324 Government Street.

NEED MONEY?
CALL BEACON 2197
MORTGAGES and N.H.A. LOANS
LOWEST RATES
H. A. ROBERTS (Vic.) LTD.
(Real Estate and Insurance)
1712 DOUGLAS STREET
Opp. "The Bay"

A. BERNARD & CO. LTD.

LARGE and SMALL AMOUNTS for residential and business properties AT 5%.

Progressive and N.H.A. Building Loans AT 4½%.

629 FORT ST. Phone Garden 9335

FUNDS ON HAND AND IMMEDIATELY AVAILABLE FOR MORTGAGE LOANS

LARGE and SMALL AMOUNTS — LOW INTEREST

Quick Decisions. Repayments to Suit Reasonable Charges

Mortgages and Agreements Purchased

We Specialize in National Housing Act 4½% Loans and Company Loans at 5%

Consult Our Mortgage Department

P. R. BROWN & SONS LTD.
1112 Broad Street Garden 7171

WANTED—Clients with large or small amounts of money to invest in first mortgages at 6% interest. Phone Garden 9305 or evenings, Empire 5884, ask for Mr. Smith or Mr. Spencer. We purchase mortgages and agreements for sale. Financial Survey Ltd. 1324 Government Street.

ADVICE AND INFORMATION ON MORTGAGE LOANS GIVEN WITHOUT OBLIGATION
HAWKES FOSTER LTD.
1315 DOUGLAS Beacon 2101

A NATIONAL HOUSING ACT 4½% LOAN
A FIRST MORTGAGE PRIVATE LOAN
A BUILDER'S PROGRESSIVE LOAN
Ask Us For Complete Details
GILLESPIE, HART & CO.
611 FORT STREET Garden 1181

78 MORTGAGES MONEY TO LOAN
(Continued)

ANY request for a mortgage appreciated. Pemberton Holmes Ltd. 1002 Government Street. Garden 8124.

79 LOTS—ACREAGE—TIMBER

$350 per acre, 4½ acres of good bottom land, most in pasture, balance lightly treed; over 800 feet road frontage; nine-mile circle in Saanich. $800 per acre, 4½ acres, sloping to the west on Tyndal Avenue; land plowed and disced; would subdivide into acre lots. $350 per acre, 1¾ acres, lightly treed, some good bottom land; West Saanich Road, just past Beaver Lake Road. Newstead Realty, 734 Fort Street. Empire 7194.

125 ACRES with FOUR-ROOM COTTAGE. Some timber and plenty of wood. Seven miles out $3950

Also 6½ ACRES in same district, half cleared; good soil $2500

See Jim Taylor
Garden 9813 Evening, Garden 9902

E. H. KNOTT & CO.
1304 Government Street

79a TIMBER LAND WANTED

WANTED—Large or small stand. Phone Garden 3750.

WANTED—Standing timber or long or short logs. Top prices. Atom Lumber Co., 210 Johnson Street West. Beacon 2249, Garden 0912.

79b TIMBER LAND FOR SALE

OVER 3,000,000 feet fir. Close to water. Good booming grounds. Cat show. Ideal logging conditions. Cash purchase preferred. Consider all offers. Phone Wallace Island.

82 LISTINGS WANTED

ARE you selling? For prompt results, we offer you our special attention. Our bonded agents will view your home and submit their fair and experienced appraisals for your approval. CALL SUPER REALTY, LTD., 747 YATES STREET, Garden 0578; evenings, Beacon 4339 or Garden 4976.

IT takes no time to place a Times Classified Ad. Our ad takers give you quick, expert and courteous service. Phone Beacon 3131.

84 BUSINESS OPPORTUNITIES

GOOD, prosperous grocery and meat market for sale. Must be sold immediately. Owner leaving city. Great opportunity for two people. Garden 6944.

WANTED—Active partner, male or female, for position of administration and office management, with an active Vancouver Island sales organization who are now selling a household necessity. Business already established. Small investment required. Unlimited market and opportunity for a good business. Apply Box 4341 Times.

INTERIOR country general store for sale by owner. Turnover $50,000 per year. Post Office revenue, $125 per month. High profit area. Cash down $6,000. Lease or sell property. Phone Sidney 189-R or Box 1314, Times.

ROOMING house 17 rooms, one floor. Revenue, $355 monthly. Hot and cold water in all rooms. Central. $5,000 cash. Beacon 4587. No agents.

ROOMING house, 17 rooms, one floor. Revenue, $355 monthly. Hot and cold water in all rooms. Central. $5,000 cash. Beacon 4587. No agents.

Fairfield—
15-Suite Apartment Block
SHOWING 17% NET

This block is in excellent condition inside and out, with Oil-O-Matic hot-water heating. Locker-room, laundry-room with washer. All suites equipped with bath and stove. Grounds are well landscaped with trees, shrubs, etc. This is a wonderful buy. Full price only (with terms) $45,000

SUPER REALTY LIMITED
Ask for M. Morey; Eves., B 4339.

SLASHED!!!

Three months ago I ran the following advertisement which I believed to be one of the outstanding buys on Vancouver Island. I again offer this outstanding property at a give-away price.

Outstanding Resort A Bargain

I have just come back from an inspection tour of up-island properties which has taken a month and I believe I have seen most of the worthwhile properties that are offered for sale. The property described in the following paragraph appeals to me as an outstanding bargain and consists of:

78 acres, half a mile of waterfront with sandy beach, which I valued at $20,000.

15 fully furnished modern cottages, valued at $2,500 each or $37,500.

11 uncompleted cottages, value $10,000.

Lodge building, housing dining-room, kitchen, lounge, office, etc., valued at $10,000.

Power house, laundry, private water system, boats, motor equipment, etc., valued at $5,000, which makes a total valuation of approximately $82,500.

This property can be bought outright for $60,000, with some terms.

This resort is well known and caters to the tourist trade and also the sportsmen, fishermen and hunters.

Please note there is no change in the above property—it is still "PACKED WITH VALUE." Only the price has changed.

NEW PRICE SLASHED TO $35,000

If you are interested in a paying proposition of this type, do not fail to see this!

For appointment to view, please call J. M. Chesman or K. R. Liss, evenings Empire 4833.

Pemberton, Holmes Ltd.
1002 Government Street Garden 8124

87 HOUSES FOR SALE

OWNER leaving district will sell privately one of the few high class family homes located best part Oak Bay. Fine open views, yet close to transportation, schools, shops, etc. Lot, 100x150—extra lot obtainable. Accommodation: Living-room, continuing into sunroom, both over 40 feet, two fireplaces; large dining-room, four large bedrooms, two dens or smaller bedrooms, three bathrooms. Oil hot water heating. Though house was completely modernized within last four years at considerable expense, it will be sold on attractive terms, including financing if necessary. Box 1409 Times.

FORCED sale, owing to new highway, three roomed cottage with shower, toilet, basin and sink. Easy to move and must go by February 20. $600. Phone Colquitz 41R.

87 HOUSES FOR SALE
(Continued)

1335 Cook Street, five-room, modern cottage, basement. Easy terms. Apply Mrs. North, 1109 Johnson, or phone Garden 4484.

13-ROOM house, good condition. Upstairs rents for $117 month. Six rooms downstairs. Small room in full basement. Automatic oil heating. Good location. Owner, Beacon 5585.

OAK BAY, large house, large lot. Apartment zone. 2184 Cadboro Bay Road. Empire 8214.

ACREAGE, Mount Douglas. $9,500. Seven-room modern stucco home. Four-piece Pembroke bath down, toilet and washroom up, full cement basement with furnace, garage, etc. Over two acres of good land with large chicken house and large and small fruits. Any reasonable terms. Immediate possession. Alton & Fleming, 1006 Blanshard Street. Garden 5112.

3751 CADBORO BAY ROAD
Immediate Possession

Wonderful sea view. Charming, compact five rooms and utility room. Ranch-style bungalow. Convenient location. Low taxes. Attached garage. Automatic oil heat. Well insulated.

Our own private pond is supplied by springs with electric water pump for garden and lawns. Positively a show place with wonderful landscape work. Reasonably priced at $17,500. No agents, please.

GARDEN 9896

Excellent Value

Spotless five-room cedar siding bungalow. Excellent floor plan. Built under N.H.A. ⅝-in. oak floors, ceilings insulated. Full cement basement, completely lined, ample cupboard space. Drive-in garage and workshop. Space for two rooms up. All material and workmanship is of the best. Grounds are neat and easily kept. This is a good home and an exceptional buy. Half cash will handle. PRICE $9950

Alfred Carmichael & Co.
Limited
1216 BROAD STREET G 7341

High Gorge

VERY MODERN UP-TO-THE-MINUTE BUNGALOW. LARGE living-room with oak floors and fireplace, two bedrooms, large cupboards, four piece bathroom, a kitchen that is a housewife's dream, with attractive nook. Utility room. Taxes $72
PRICE, on terms $7350

— Exclusive —
Seafrontage

SOUNDLY BUILT SIX-ROOM HOME, FACING SOUTH, with magnificent unobstructed view. Grounds mature and professionally landscaped. Secluded swimming pool surrounded by lawn.

FOR APPOINTMENT TO VIEW AND FURTHER PARTICULARS PHONE

LEACH and SPARKS
1119 BLANSHARD ST. E 4117
Evenings, Mr. Kranen, G 7354

Oak Bay

Fine five-room stucco bungalow just prewar built, full basement, two nice bedrooms, piped hot air heating, garage, wired for range, low taxes and convenient to transportation and facilities. A lovely home on terms for only $7700
Mr. Clarke E 4194, Res. E 8097

CAPITAL CITY REALTY
650 CORMORANT ST. G 1922

High Location
Oil-O-Matic Heat
Large Beautiful Lot

This lovely five-room stucco bungalow comprises: large living-room with open fireplace, family-sized dining-room, bright spacious cabinet kitchen with tile sink, dining space. Twin-sized bedrooms with daylight walk-in closets, lovely four-piece Pembroke bathroom. Oak floors in all main rooms. Full cement basement with automatic oil heating, and air-conditioning unit, automatic domestic hot-water tank. Drive-in garage, laundry trays, and immaculate two-room suite with modern cabinet kitchen. House is fully insulated. Beautiful large lot with lawns front and back, fruit trees and berry bushes, rockeries, shrubs and flowers. This is one of the best buys I have ever seen at the low price of $9500
(Easy terms if desired)
Call Roy Smith, G 9308 (744-2)
Evenings, G 6038

Cedar Hill — N.H.A.

Ultra-modern five rooms and rumpus room in knotty pine. Built about two years ago by the present owner, this one is good. Grand living-room, black tile fireplace, guest-size dining-room, oak floors. All electric kitchen has breakfast booth, red leather seats, also built-in 14 cubic ft. refrigerator. Two nice bedrooms, and Pembroke bath. Basement has hot-water heating unit and rumpus room. Utility room piped for Bendix. Separate garage. Taxes $108. See this one at $10,500
Call Stan Evans G 9308 (751-S)
Evenings, G 8286

A. M. TAYLOR SPITTAL & CO. LTD.
1210 BROAD ST. G 9308, G 9309
Member Real Estate Board of Victoria

P. R. BROWN & SONS LIMITED
Real Estate and Insurance Agents
Member Real Estate Board of Victoria
1112 BROAD STREET PHONE G 7171
Established 1900

Saanich

You will enjoy living in a home of this type. Compact and planned for easy living. Has living-room, two bedrooms, modern kitchen and bathroom. Full basement, Oil-O-Matic heat piped to all rooms. Separate garage. Close to bus stop, few stores. This is really a nice home and is priced right at $7500

James Bay
CLOSE TO PARLIAMENT BUILDINGS

Revenue home in A1 condition. Three self-contained suites. Gross revenue $150 per month. Oil-O-Matic heat. This is an attractive proposition.

Evenings contact:
Mr. Burton Jr. E 1291, Mr. Hockly B 5065, Mr. T. Clarke E 1328, Miss Courtnall G 9217

See Our Window Display for Further Good Buys

Listings of Homes in All Price Ranges Urgently Required. Immediate Inspection

87 HOUSES FOR SALE
(Continued)

Fairfield

Most attractive bungalo with six rooms all on one floor. Hot-water heating—separate garage. Situated close to the wierfront on one of the most desirabl residential streets in Fairfield.

Price $10,000

Near Jubilee Hospital

Compact four-room bungalow. Full basement, hot-air furnace. Separate garage.

IMMEDIATE POSSESSION

$6500

THE ROYAL TRUST COMPANY
1205 GOVERNMENT ST. E 4136
Member Real Estate Board of Victoria

HAGAR'S

Close-In Homes
Moderate Prices

Near St. Joseph's, four rooms (5161-C) $4200

James Bay duplex, three up two bathrooms (5131-C) $4750

James Bay, five rooms, extra washroom (5171-C) $4800

Ross Bay, six room, three up, full basement (5130-C) $4850

Burnside way, six-room bungalow, rented (5176-C) $3150

James Bay, eight rooms. Revenue $97.50 (5149-C) $4950

Eves. E 9589, Mr. F. Lesley

Hagar & Swayne Ltd.
View at Broad G 4321-2-3
Member Real Estate Board of Victoria

A. BERNARD & CO. LIMITED
G 9335

We appreciate YOUR listings
Please phone us for prompt attention

Fairfield
Near Waterfront

An exceptionally well-built family home, immaculate condition throughout. Lovely entrance and through hall, spacious living-room, guest-size dining-room, DEN, cabinet kitchen, MASTER bedroom, and Pembroke bathroom. TWO bedrooms and bathroom upstairs. HARDWOOD floors throughout on main floor. HOT-WATER OIL-O-MATIC heating system and drive-in garage in the full-lined high cement basement. FULLY INSULATED. Call us TODAY for an appointment to view. Price only $14,200

High Quadra
Scenic Views

A soundly constructd spacious home, has through hall, living-room with an attractive fireplace, dining-room, two twin-size bedrooms generous size modern kitchen and a four-pice Pembroke bathroom. Full cement basement with drive-in garage. This home is approximately 14 years old. Nicely landscaped grounds with rockery and pool. Very reasonably priced at $8800

James Bay
Good Location

Well-built bungalow almost within a stone's throw of the beautiful Dallas Road waterfront. Some consists of entrance and through hall, living-room, sitting-room or bedroom, dining-room, utility room with washtubs and bathroom. Price INCLUDES combination range, circulating heater and stove. This lovely INSULATED bungalow has just come on the market and is most assuredly worth the price of only $5250

A. BERNARD & CO. LIMITED
Member Real Estate Board of Victoria
629 FORT STREET PHONE G 9335
EVENINGS:
Mr. Green G 9083; Mr. Rogers G 8806
Mr. Chant G 7356

BOORMAN'S

Mt. Tolmie
Early Possession
Clear Title or Terms

A two-year-old stucco bungalow situated on a quiet street. With over a thousand square feet floor area, this attractive bungalow comprises:

Through hall with oak flooring.

Living-room with light oak flooring and fireplace.

Two good bedrooms.

Large kitchen with bar separating dinette.

Full cement basement with garage.

Hot-air piped furnace and Inglis automatic hot-water heater.

Lot 60 x 110 with new lawns.

Taxes only $84.
Price $8750

Evenings, Phone B 5036.

Boorman Investment Co. Limited
616 View Street Phone E 7124-5

Week-End Special

Who Wants A Bargain In Oak Bay

FIVE ROOMS—HARDWOOD FLOORS
STUCCO—BASEMENT

Yes—we have found the very best buy in Oak Bay. Beautiful cream stucco, five smart rooms, with plenty of character. Hardwood floors, cove ceilings, full basement, piped hot-air furnace, attached garage, and full insulation. Why—even the grounds are landscaped. If you are handy with a paint brush, you can have one of the most attractive homes in Oak Bay, in the finest district. FULL PRICE, with terms, ONLY $8500

Please ask for Mr. Anderson
B 4709 Evenings

KENT REALTY LTD.
715 VIEW ST. G 9584

They'll Do It Every Time

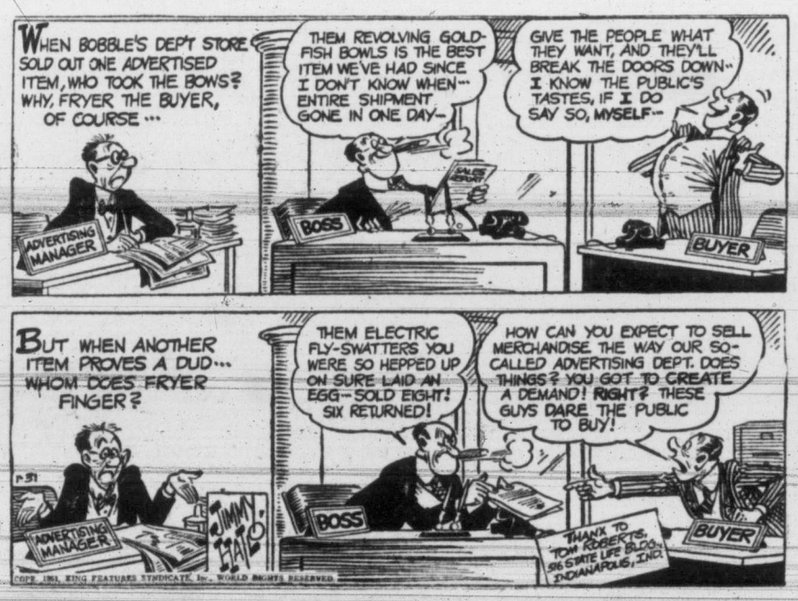

THE B.C. LAND & INVESTMENT AGENCY LIMITED
(Our 37th year in Real Estate)

Fernwood
Good five-room cottage with concrete foundation. Newly decorated. Nice large living-room, one double and one single size bedroom. Dining-room or den. Enamel bath. Shed for sawdust. Garage. Taxes $41. Garden lot. House spotlessly clean. $2200 cash handles it. Price $4500
Please ask for Mr. C. R. V. Bagshawe

In Lovely View Royal
Just listed, this six-room, three-bedroom bungalow between 12 and 15 years old. Full basement with hot-air pipe furnace and coal stoker, on a lot 70x135 and the taxes are only $33, and the full price is only $8500
Please ask for Mr. Heine

Fairfield 5 Rooms — Basement
A matured cosy home on a good street in high FAIRFIELD, all in beautiful condition. Venetian blinds, fully modernized kitchen with breakfast nook, full basement with new hot-air pipe furnace. Taxes only $85. Priced to sell at $7850
Fine building lot in Fairfield, 60x110 feet. Only $750
Please ask for Mr. W. O. Cameron

922 Government St. G 4115
Member Real Estate Board of Victoria

JOHNSTON & CO. LTD.
(Established 1903)
COMPLETE INSURANCE SERVICE

Fairfield
ON THE UP-TOWN SIDE of Beacon Hill Park there is a 10-room lavishly-built home with oak floors in the main rooms (low ceilings), with two full sets of plumbing and an extra toilet in the FULL basement. On the ground floor a two-room suite and a three-room suite (each with kitchen). On the second floor, four rental units. The low rentals now produce $145, and a lovely three-room suite for the owner. And there is a rear lane with drive-in garage. Full price, only $11,000
TERMS and the owner will take a small bungalow as part payment.
See Mr. Arthur, Nights E 6398

Triplex—Reduced
Here, in a lovely district, is a better-type three-suite apartment with a completely self-contained three-room suite UP (cabinet kitchen, three-piece bathroom, individual automatic hot-water heater on the tenant's meter), and on the main floor two three-room suites. There is a full basement, piped furnace—separate garage and the grounds are lovely. If you can recognize a bargain for $8400
Just $3000 will handle.
See Mr. Dickie, Nights E 3640

Member Real Estate Board of Victoria
Day Phones: E 5241, E 5242
1314 BROAD STREET

WHITTOME'S

Oak Bay Family Home
$2000 CASH TO HANDLE
Eight-roomed 1½-story frame, reception and thru hall, living-room. Dining-room, sanded floors, fireplace, large kitchen pantry with sink, two bedrooms. Upstairs, three bedrooms and three-piece bathroom. Full cement basement doubly lined, oil furnace hot-water heating, garage, cement walks, fruit trees and shrubs. Bus and school close by. Price $8950
Cash $2000. Balance monthly
Ask for T. B. Monk

Quadra Street (City) $2500 Cash
Will handle this almost new stucco bungalow. Consists of large living-room with fireplace, two good-size bedrooms, Pembroke bath, bright cabinet kitchen with dinette off. Spacious clothes closets and many built in features, utility room on main floor full basement with furnace. Gas laid on. Possession Feb. 1. Full price $9000
Ask for F. L. Honor

J. H. Whittome & Co., Limited
901 GOVERNMENT ST., VICTORIA
B 4255

60-Ft. Frontage on the North Side of Fort St.
Well situated in the commercial and downtown area. Large store of brick construction with show window 42 feet by 7 feet. Located a few doors above Blanshard and containing a floor area of over 1,600 square feet, and a second floor of similar dimensions. Cedar lined with partitioned office and washroom. Hot-water heating plant, fluorescent lighting. Basement with cement floor 1,460 square feet and eight feet high. Additional storage in rear, part brick with 1,330 square feet loading doors to rear yard, and with second floor storage over. Drive-in entrance to large rear yard with additional storage shed. Taxes $397.
An opportunity to secure valuable frontage in this fast growing location.
PRICE (near offer considered)
$31,500
Mr. Cryer, Evenings Garden 4244

CABELDU & MAY LTD.
1416 Broad Street Empire 7174

$1,000 CASH
Balance as rent, will give you a neat FOUR-ROOM BUNGALOW, close in. Reasonable taxes.
FULL PRICE $4750

EMPIRE REALTY CO. LTD.
747 Yates Street Empire 7441

Waterfront Bungalow
This is the cutest little stucco bungalow, with a splendid view of the water from both the living-room and dinette. Only five years old. Situated in restricted area. Ideal for retired couple. Four rooms plus rumpus room in the basement. First-class workmanship throughout. Drive-in garage. Beautifully landscaped garden. Fish pool. Private float for swimming and boating. A good buy at $10,500
Evenings, B 5214

Cedar Hill Oil-O-Matic
One-year-old, five-room stucco home, all rooms are larger than the average size. Full cement daylight basement. This house has everything the proud housewife could wish for. Full price, with terms $10,500
Evenings, B 6333

Oak Bay North Of The Avenue
Five-room cedar shake bungalow in a very lovely setting with circular driveway. Large living-room with fireplace, family size dining-room, heavy oak floors. Two nice bedrooms, four-piece Pembroke bath. Modern electric cabinet kitchen. Full cement basement. Side drive-in garage. Green lawns and flowers. This very lovely home situated in an excellent location is outstanding value and is an exclusive listing. Price, terms $10,500
Evenings, B 4777

H. A. HUMBER LTD.
1223 BROAD ST. E 3252, E 8113

KER and STEPHENSON LIMITED

Nothing Better At the Price
A cosy and comfortable stucco bungalow with Duroid roof, in a fine location, it has a living-room, kitchen with breakfast nook, two bedrooms and a bathroom. Garage. A very attractive landscaped garden. It's only $5000

Ideal Family Home
Near schools, bus and stores is this very fine family home. Ground floor consists of a through hall, living-room, dining-room, kitchen. Hardwood floors in main rooms. Upstairs are FOUR BEDROOMS and a bathroom and separate toilet. Full cement basement, extra plumbing, furnace, copper pipe. In first-class condition, and priced at only $8000

Views the City
A high location in the popular Lake Hill subdivision. A charming stucco bungalow with Duroid roof, has living-room, kitchen, two bedrooms and a four-piece bathroom. Hardwood floors in main rooms. Full cement basement with hot-air FURNACE, drive-in garage. This is a beautifully-kept home, and EASY TERMS available. Full price $8400

Your Dream Home Automatic Oil Heat
Just a year old, a stucco bungalow with Duroid roof. Its high location among the oaks is second to none. Plan consists of a through hall, living-room, dining-room, kitchen with nook, tile sink and it's wired for range. Two big bedrooms and a four-piece Pembroke bathroom. Hardwood floors, FULLY INSULATED, it has copper pipe, AUTOMATIC OIL HEATING in the full cement basement. A splendid garden surrounds. Price $13,300

KER and STEPHENSON LIMITED
Member Real Estate Board of Victoria
909 GOVERNMENT STREET
24-Hour Phone Service at Garden 4127

Prospect Lake District
Close to West Saanich Road, excellent building site of two acres. High location with nice view. There is a well-constructed garage on cement foundation, with wash basin, toilet shower installed. This would convert very easily into a three room cottage. Electric pump, excellent water supply. Concrete driveway in.
For particulars, see Mr. Roberts

H. G. DALBY & Co. Ltd.
634 VIEW STREET PHONE E 6241

RITHET—B 4251
OUR 80TH YEAR

Uplands
SEVEN LOVELY ROOMS. A charming home on a beautiful lot. Built by a master builder. Reception hall, attractive large living-room and fireplace, grand guest-size dining-room, a nice den with a fireplace. Oak floors like new. One bedroom and one bathroom on the main floor. Upstairs, with lots of cupboards, two bedrooms, and a second bathroom. HOT-WATER HEATING SYSTEM WITH OIL-O-MATIC. A full basement. The garden is secluded and beautifully developed in shrubbery, ornamental trees, fruit trees and flowers, large separate garage. Exclusive listing. Price $20,000

5 Rooms—4 Years Old
Modern stucco bungalow in fine condition, comprising living-room 17x13 with fireplace and mantel, dining-room, cabinet kitchen with range wiring. Two nice bedrooms and four-piece Pembroke bathroom. Parquet oak floors, full basement with furnace heat to all rooms, laundry trays, Duroid roof and separate garage. Taxes $85. Quick possession and priced to sell at $7900

Oak Bay
A cosy stucco four-room bungalow. This is an exceptionally neat, well-care-for home and garden. Beautifully decorated throughout. A large living-room and fireplace, oak floors, two nice bedrooms, breakfast space, a good kitchen. Hot-water heating. A large separate garage. No basement and only three front steps. The price $7350

Rithet Consolidated Ltd.
Member Real Estate Board of Victoria
706 FORT STREET PHONE B 4251
Evenings:
Mr. Belcher G 3594; Mr. Heppell B 1878
Mr. Lovitt G 6888

FINANCIAL SURVEY LIMITED

Oak Bay — Charm Plus
A five-room modern stucco bungalow, located on a quiet street, with a lovely garden and lawns. Features:
1. No steps.
2. Oak floors and Heatilator fireplace.
3. Modern cabinet kitchen.
4. Two large bedrooms.
5. Four-piece Pembroke bathroom and utility room.
6. Separate garage.
Spotless throughout.
Price $8500
Contact S. W. Anderson, Eves., G 1394

Open For Inspection 2930 Earl Grey $1200 Down
Visit at your own convenience. Bus stops near the door, just off the Gorge Road, or call me for appointment. Wonderful opportunity to obtain a six-room basement home at EXCEPTIONALLY LOW PRICE. On a street of all fine homes, high location, front hedge, garden with fruit trees, EXCLUSIVE LISTING. Full price only $4500
Contact Mr. Patrick, E 9043

1324 GOVERNMENT ST. G 9305
Member Real Estate Board of Victoria

Gorge District
$1,200 down buys four-room stucco bungalow. Oil-O-Matic H.A. furnace, Duroid roof, Venetian blinds. Lot on high ground with seven fruit trees. Easy monthly payments on balance. Total price $6500

James Bay
Seven-room revenue producing house, one block to park, one block to sea, two blocks to school. Owner will accept low down payment and balance at $50 monthly. Price $7350
See Mr. Holms; Evenings G 1905

GILLESPIE, HART & CO. LTD.
Established 1911
611 FORT STREET Phone G 1181
Member Real Estate Board of Victoria

City Close In — $5000
A spacious six-room bungalow in A1 condition and beautifully clean. Large living-room with fireplace, dining-room, kitchen, three bedrooms and bathroom, through hall. Basement with good furnace. Corner lot with garden full of bulbs. Immediate possession. Reasonable terms may be had.
Ask for Mr. Powell, Eves., G 8893

Meharey & Company Limited
622 View Street E 1187

HICKS REALTY LIMITED
1710 DOUGLAS ST. PHONE B 5104
Opp. H.B.C. Store, Parking No Problem

Electrical Shop Fixtures and Appliances
SIDNEY—Here is your opportunity! Take over shop, stock, panel truck, trailer, 10-foot equipped with apparatus and tools for wiring. Rent $50 per month. Present owner occupied with other business. A snap. Price $3000
Call Mr. Fiddick at B 5104 (2438) Day or Night

$1750 Down Six-Room Bungalow
Very neat, very attractive, six-room siding bungalow. Living-room, kitchen, three bedrooms and den. Three-pice bath, full basement, pipe furnace. Close to bus and school, quiet street. FULL PRICE $5950
Call Mr. Davis at B 5104 (186C) Night, G 8614

Gorge
A lovely modern five-room stucco bungalow only four years old. Cove ceiling, oak floors, etc. Large basement, furnace. Garage. Everything modern and up to date. Close to bus and stores. Clear title. Approximately $2500 cash. Balance arranged. Full price $8000
Call Mr. Begon at B 5104 (2227) Evenings, G 8391

High Quadra Three Bedrooms
A real family home which all the family will love. A good location on a quiet street with beautifully landscaped garden not too large. Close to bus, and schools. Built with through hall plan, about eight years old, large living-room, view window, very attractive dining-room and cabinet kitchen. Two-piece bath down. Enclosed stairs to three lovely bedrooms and four-piece bath up. Full basement with pipe furnace, attached garage. Attractive terms. Price $11,000
Call Mr. Drew at B 5104 (190C) Evenings, G 1776

Underpriced Oak Bay — Sea View
One of the smartest three-bedroom homes in Oak Bay. Wide through hall. 30x15 Living-room with fireplace. Guest-size dining-room. Very modern kitchen. Full high basement. OIL-O-MATIC HEAT. Auto-domestic hot water. Drive-in garage. OAK FLOORS THROUGHOUT. Lead glaze doors, laundry chute, etc. Lot 136x75 nicely landscaped. Owner has just made sharp reduction to (Clear title) $13,900
IMMEDIATE POSSESSION
Call Mr. Smith at B 5104 (2144) Day or Night

● ★ ● ★

Gordon Head Special To Settle An Estate
Approximately two acres and nearly all under cultivation. Lovely orchard, apples, pears, cherries. Rows and rows of logans, boysens, and raspberries. Barn and garage. Well-built stucco home, living-room, with fireplace, kitchen and two bedrooms, bathroom, concealed stairway to unfinished attic. Finished room in full basement. Hot-air heat. Definitely a golden opportunity for an aggressive couple. As low as $1500 down will handle. Full price reduced to $6900
NO V.L.A. PLEASE
Please ask for Mr. Woodley Evenings, G 0750

BROWN BROS. AGENCIES LTD.
Established 1918
Member Real Estate Board of Victoria
1125 Blanshard St. Phones E 1183-4

James Bay
Good bungalow of six rooms—three bedrooms. Extra large basement with drive-in garage, piped furnace. Revenue from large building at rear of property, $25 per month. Zoned for light industry. Terms $1200 cash, balance at $50 per month. Price $6500

KING REALTY
B 2131 1233 GOVERNMENT ST.
Member Real Estate Board of Victoria

Gorge District
$2500 Will handle this five-room home with sunroom, garage and shed. No basement. Garden planted in fruit trees and berries. Full price $5750

D. D. McTAVISH
607 FORT ST. E 9814

STEWART CLARK & CO.
CALL G 1011 - G 1933

Fairfield Side-By-Side Duplex
Brand new, expertly constructed, fully insulated duplex, each suite has approximately 1,000 square feet of floor area. A nice plan consisting of through hall, large living-room with attractive fireplace. Dinette, smart cabinet kitchen with corner sink, range wiring, inlaid lino and fine cabinet work two bedrooms and four-piece bathroom. Hardwood floors throughout. Each suite has a full basement with drive-in fireproof garage; automatic electric storage water heaters (white enamel), air-conditioned heating (piped to each room). Heavy Duroid roof. Sound-proof party wall. Well situated. $10,000 N.H.A. 4½% mortgage available with monthly payments of $54, or clear title. Tenant waiting for one suite, the other available for purchaser. Asking $18,500
Real Estate — Mortgages — Insurance
314 PEMBERTON BUILDING
EVENINGS: MR. CUSTANCE, E 7930

$5000 One year old stucco bungalow of four rooms. Has bright view kitchen, two bedrooms, attached garage. House is well built and fully insulated. May be bought with one lot or up to one acre. About four miles out.

$7650 OWNER TRANSFERRED must sell nearly new bungalow of five nice rooms. Full basement with open fire and provision for rumpus room. Attractive living room with artistic fireplace, tiled bathroom etc. Oil-O-Matic range included. Terms.

A. S. MILLER
1309 BLANSHARD ST. E 6822

★ ★ ★ ★

PEMBERTON, HOLMES LTD.

Number One— Second To None— 1887 To 1951

Oak Bay Near Theatre
Five-room stucco bungalow North Avenue.
Two large bedrooms.
Bright attractive living-room with dinette.
Modern kitchen with nook space.
Well-planned utility room.
Large separate garage.
Beautifully landscaped fenced lot.
TERMS TO RELIABLE PARTY.
FULL PRICE $8400
Call Mr. Nerland, Eves., B 7604

Lakefront
Four-room home situated on Langford Lake.
Good location having 75 feet of waterfront.
Sheltered lawn and garden
Boats and float included
LOW DOWN PAYMENT TO RESPONSIBLE PARTY.
FULL PRICE $6950
Call E. S. Jones, Eves., Belmont 144-W

High Location Esquimalt Among the Oaks
Five de luxe rooms plus a complete three-room suite in basement.
Hot-water automatic heat.
Lovely hardwood floors.
Electric range in kitchen.
Beautiful lawns, shrubs and flowers.
FULL PRICE $13,650
Call Mr. Ulrich, Eves., E 2526

Fairfield Revenue Home Good Location
Eight rooms.
Four down for owner, kitchen range included.
Four up FURNISHED.
REVENUE $110 monthly.
Full basement.
Automatic gas hot-water heater.
Piped hot-air heat.
New Duroid roof.
Insulated.
Double separate garage.
EIGHT ROOMS FURNISHED, $9500. Price, including furniture in tenants' suites $8600
Call Reg. Caselton, Eves., E 8464

1002 GOVERNMENT ST. Phone G 8124
Member Real Estate Board of Victoria

City—4 Years Old
Lovely 3-room bungalow with good-sized living-room, kitchen. Floors are in good condition. Garage and utility room. Beautiful garden. This is an ideal home for a retired couple. Close to transportation. Full price with terms $4950
Ask for Harold Ware. Eves. G 1413

Uplands Slope
A beautiful five-room stucco bungalow. All large rooms. Basement and furnace, separate garage. Nicely landscaped lot. This is certainly one of the best buys we have had for a long time. To view, call
Jack Brown, Evenings G 4976

SUPER REALTY LIMITED
747 YATES STREET G 0578

No. 830
Oak Bay—Quiet Street
FOUR ROOMS AND DINETTE
BEAUTIFUL GROUNDS
$8450
A beautiful little home, well cared for and in excellent condition throughout comprising, entrance hall, living-room with open fireplace, dinette, two good bedrooms, four-piece bathroom, large modern cabinet kitchen with nook, plenty of cupboards, utility room with built-in tubs, ironer, large cupboard for washing machine. Auto-pulse oil range, recessed refrigerator, large cooler, oak floors. Separate garage and work shop. Venetian blinds, awnings, role-away screens, many other attractive features. Beautiful landscaped grounds, pool, rockeries, shrubs, lawn, all nicely fenced. Quiet and secluded.

SWINERTON & CO.
620 BROUGHTON ST. E 7181
Established 1889

Announcements

Alcoholics Anonymous. Confidential assistance on drink problems. P.O. Box 1, Victoria, B.C.

• • •

A salvage collection for James Bay, Esquimalt and Gorge. E3413. •••

• • •

Appetizing home-cooked meals at the Mayfair, 1011 Broad St. •••

• • •

Arts Centre of Greater Victoria, gallery 823 Broughton Street, artists evening, Thursday, Feb. 1, 8 p.m. A discussion of the techniques of lithography and the color lithograph prints on exhibit from London, England. Public invited. Gallery hours, 11 a.m. to 5.30 p.m. Friday, lunch-time recordings musicale, 12 to 2 p.m. •••

• • •

Babies hand-smocked flannelette nighties, $1.98. Exclusive at Blue Window. E 5815. •••

• • •

Hear Ye! With the Vibraphone Hearing Aid. No batteries: $15. Thirty-day trial. 114 745 Yates. E 0233. •••

• • •

Victoria and District Chrysanthemum Society meeting Thursday, Feb. 1, City Hall, 8 p.m. •••

Maynard & Sons
Auctioneers and Appraisers
Since 1902

Instructed by the Executors of an Estate, and other clients, we will sell in our salesrooms,
731-733 JOHNSON STREET

FRIDAY—1.30
WELL-KEPT
FURNITURE
AND EFFECTS

BEDROOM FURNITURE
Also in part: Chesterfield Suites, Electrohome Combination Radio and Gramophone, walnut finish China cabinet, beautiful 5-piece walnut Bedroom Suite with Simmons Box Spring and Spring-Filled Mattress, Twin Beds complete, nearly new Single Bed with Spring-Filled Mattress, good older-type 6-piece Bedroom Suite, expensive Kitchen Unit with built-in Cupboards, Dinette Suites, all-enamel Coal and Wood Ranges, Chinaware, Kitchenware, older-type Westinghouse Electric Refrigerator, expensive Hydraulic Jack for garage, Sewing Machine, Burroughs Adding Machine, Remington Typewriter, etc.

BASEMENT SALE—10.30
USEFUL
FRUIT — VEGETABLES
Full particulars of these sales in Thursday's papers.

MAYNARD & SONS — Auctioneers
731-733 Johnson St. G 5921

NOTICE
IN THE MATTER OF THE INCORPORATION BY PRIVATE BILL OF THE MEDICAL SERVICES ASSOCIATION.

NOTICE is hereby given that an application will be made on behalf of Edwin C. McCoy, Murray D. Rowan, Archibald M. Walker, Archibald L. McLellan, all of the City of Vancouver, Province of British Columbia, Haakon Soros and J. Frederick Sparling of the City of New Westminster, Province aforesaid, Arnold E. Ramet of the City of Victoria, Province aforesaid, Frederick B. Elworthy of the Municipality of West Vancouver, Province aforesaid, and Robert M. Alexander of Britannia Beach, Province aforesaid, to the Legislative Assembly of the Province of British Columbia at its next session for an Act to incorporate the Medical Services Association as a body corporate and politic for the purpose of acquiring and taking over as a going concern the undertaking heretofore carried on in the City of Vancouver and elsewhere in the Province of British Columbia of the Medical Services Association, a Society incorporated under the Societies Act, with all or any of the assets or liabilities thereof with power to arrange for the provision to members and their dependents of any or all of the services required in the prevention diagnosis or treatment of illness on a non-profit, pre-payment and voluntary basis and with such other powers as shall be conferred by such Act including the power to purchase, sell, mortgage, lease or otherwise deal with real and personal property required for its purposes and such other powers as may be necessary or incidental to the objects of the Association.

DATED at the City of Vancouver, in the Province of British Columbia, this 5th day of January, A.D. 1951.

DAVIS, HOSSIE, LETT, MARSHALL & McLORG, Solicitors for the Applicants, 601-626 West Pender Street, Vancouver, B.C.

THE CORPORATION OF THE DISTRICT OF SAANICH

FOR SALE
Tenders will be received for the purchase of two (2) used 1946 Ford, four (4) ton trucks (chassis and cab).

Particulars may be obtained from the Yard Superintendent, Municipal Yard, Douglas Street.

Tenders must be in the hands of the Municipal Clerk, Municipal Hall, Royal Oak, not later than 5.00 p.m., Monday, February 5, 1951.

THE CORPORATION OF THE DISTRICT OF SAANICH

TENDERS
Bids are hereby called for the supplying of two (2) trucks having a payload capacity of approximately 14,000 pounds.

Further particulars as to requirements may be obtained from the Engineer's Office, Royal Oak.

Tenders must be in the hands of the Municipal Clerk, Municipal Hall, Royal Oak, not later than 5.00 p.m. Monday, February 5, 1951.

H. D. DAWSON,
Municipal Engineer.

TENDERS for VEHICLES
Tenders will be received for the supply of two new station wagons and one new three-ton truck by the Greater Victoria Water District at its offices in the Stobart Building, 745 Yates Street, Victoria, B.C., up to Noon, Tuesday, February 6th, 1951.

Tenderers will be required to take in exchange:

One 1-Ton Express Truck (1949).
One ½-Ton Ford Pick-Up (1950).

The lowest or any tender will not necessarily be accepted. Further information can be obtained from the offices of the District.

R. DAVIS,
Chief Commissioner.

HORIZONTAL
1, 6 Depicted is the state flag of —
12 Dasheen
14 Etudes
15 Stir
16 Russian coin
18 Consume
19 Note of scale
20 Dearest
22 Diminutive of Susan
23 Anglo-Saxon slave
25 Encourage
27 Small ostrich
28 African river
29 Gutta (ab.)
30 Aeriform fluid
31 Contemptuous sound
32 Flora, suffix
33 Porcelain paste
34 Castor's mother (myth.)
37 Passage of the brain
38 Scent
39 Diminutive suffix
40 Makes fast
46 Point of the compass
47 Tear
49 Steam
50 Obese
51 School book
53 This is called the "—— State"
55 Hebrew ascetic
56 Dries

VERTICAL
1 Joiner
2 Peculiar
3 Oriental plant
4 Toward
5 Demigod
6 Remove
7 The birds
8 Egyptian spirit
9 Poem
10 Herbs
11 Shrewd
13 Heavenly body
17 Board (ab.)
20 Plumage
21 Hybrid fruits
24 Nullify
26 Prejudiced
31 Small pies
33 Its capital is ——
35 Give
36 Mountain ridges
41 Level
42 Trend
43 Higher
44 Fabulous bird
45 Love god
48 Dance step
50 Preposition
52 Down
54 Biblical pronoun

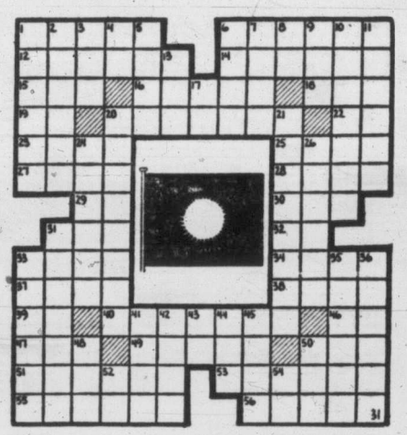

ANSWERS TO PREVIOUS PUZZLE

THIEVES ROB 24 METERS
Thieves robbed 24 parking meters overnight. Meters broken into were on View, Langley, Bastion, Broughton, Courtney and Gorden Streets. It was the biggest mass raid of this type for months.

Notice to Creditors
AND OTHERS

IN THE ESTATE OF LULU BEATRICE SCOBLE, late of the City of Hamilton in the County of Wentworth, Widow, Deceased.

All persons having claims against the Estate of the above-mentioned person, who died on or about the 29th day of November 1950, at the City of Victoria in the Province of British Columbia, are hereby notified to send in to the undersigned Personal Representatives of the said Deceased, on or before the 28th day of February A.D. 1951, full particulars of their claims. Immediately after the said date, the said Personal Representatives will distribute the assets of the said deceased, having regard only to claims of which they shall then have notice, to the exclusion of all others, and they will not be liable to any person of whose claim they shall not then have notice, for the assets so distributed, or any part thereof.

DATED at Hamilton, this 24th day of January A.D. 1951.

THE ROYAL TRUST COMPANY,
1 Main Street West,
Hamilton, Ontario,
Executor.
By: MESSRS. HAZELL & GAY, their Solicitors herein.

NOTICE
PRIVATE BILLS
NOTICE IS HEREBY GIVEN that the time limited by the Standing Orders of the House for receiving Petitions will expire on Thursday, the 1st day of March, 1951. Private Bills must be presented to the House on or before Monday, the 12th day of March 1951. Reports from Standing or Select Committees on Private Bills must be received on or before Monday, the 19th day of March, 1951.

DATED the 5th day of January, A.D. 1951.

EDWIN K. DE BECK,
Clerk of the Legislative Assembly.

MIA LILIAN HOLMES WILBRAHAM-TAYLOR, formerly of Maple Bay, Vancouver Island, DECEASED.

NOTICE IS HEREBY GIVEN that creditors and others having claims against the estate of the above deceased are hereby required to send them to the undersigned Executor at 1205 Government Street, Victoria, B.C., before the 3rd day of March, 1951, after which date the Executor will distribute the said estate among the parties entitled thereto having regard only to the claims of which it then has notice.

THE ROYAL TRUST COMPANY,
EXECUTOR.
By CLEARIHUE, GREGORY & GRANT
ITS SOLICITORS.

Re: CHARLOTTE CATHERINE MARRS

Anyone having information concerning the whereabouts of the above-named, who was a relative of the late Robert Marrs, late of Ochre River, Manitoba, is requested to communicate same to—

MARCHANT GILLIS and McINTOSH,
Barristers and Solicitors,
604 Bank of Toronto Bldg.,
Victoria, B.C.

IN COURT
VICTORIA

Trial of Alan Nash, Vista Heights, on a charge of drunken driving opened today and was remanded to Friday for defence evidence to be presented by counsel James J. Proudfoot.

Charge of unlawfully doing wilful damage against Lloyd Ernest Ward was dismissed by Magistrate Hall.

SALT SPRING ISLAND
FERRY SERVICE
Winter Schedule Effective Dec. 1
DAILY SERVICE

Lv. Fulford	Lv. Swartz Bay
8.15 a.m.	9.15 a.m.
10.00 a.m.	11.00 a.m.
2.00 p.m.	3.00 p.m.
4.00 p.m.	5.00 p.m.

GULF ISLANDS FERRY COMPANY (1951) LIMITED
Phone Ganges 52

Special! Special!
SHORT BLOCKS
and SMALL MILLWOOD
ALL FIR— Per Cord $2.50
IN 1½ CORD LOTS
No. 1 FIR MILL-WOOD—Per Cord $6.00
Regular Price $6.50 Per Cord
Split Wood, All Fir $6.00 Cord
COARSE SCREENED FIR SAWDUST
By Blower, Per Unit $6.50
By Bulk, Per Unit $4.50
BIG LOADS
Immediate Delivery
Inside Fir Blocks Now Available
EMPIRE
WOOD & SAWDUST CO.
E 8525 or B 2424

FREE!! ESTIMATES ON
Flexalum VENETIAN BLINDS
WITH PLASTIC TAPE
Phone B 4821
CYCLOS Kitchen Range OIL BURNERS
Linoleum and Asphalt Tile
SUN RAY PRODUCTS LTD.
2811 DOUGLAS ST. — Just Past Fountain Circle

Keep Warm!
Heaters and Incinerators at Big Savings
7 FLOORS ... of the most amazing collection of low-priced merchandise. Everything from Anchors to Aprons. Come on down!
DRUM INCINERATORS $4
DRUM HEATERS—Extra heavy. With legs, $23; Without legs $20
Delivery in Two-Mile Circle
CAPITAL IRON AND METALS LTD.
1824 STORE ST. G 2434 - G 8441

Save This Convenient TIMES Want Ad Blank

DAILY TIMES WANT ADS ARE EFFECTIVE AND ECONOMICAL

SAVE! OUR SPECIAL 3-Time Rate Will Cost You ONLY $

Lines							
1	1	2	3	4	5		
2	6	7	8	9	10		72¢
3	11	12	13	14	15	16	$1.08
4	17	18	19	20	21	22	$1.44
5	23	24	25	26	27	28	$1.80
6	29	30	31	32	33	34 words	$2.16

For Box Number Times Count 3 Words — Replies Mailed, 10c Extra

Make Cheque or Money Order Payable to:

The VICTORIA DAILY TIMES, Victoria, B.C.

Signed .....

Address .....

National Registration Needed In Canada, Says Gen. Pearkes

WINNIPEG (CP)—Maj.-Gen. G. R. Pearkes, V.C., said Tuesday night that only through national registration would Canada know her strength of manpower.

Gen. Pearkes, Progressive Conservative member of Parliament for Nanaimo, addressing the Conservative Club of Greater Winnipeg said that "the saturation point of voluntary enlistments has almost been reached. The intake of recruits through voluntary enlistment just about cancels out reduction in strength by ordinary discharges."

If Russia or China begins a full scale war, he said, it would take Canada six months to set up conscription machinery.

Costly Liquor Burns

PARIS (Reuter)—A fire at Condon, southwest France, Tuesday burned for 12 hours, consuming $142,860 worth of prime armagnac brandy.

MEET THURSDAY

Monthly meeting of the B.C. Retired Civil Servants' Association will be held at 2.30 Thursday in Newstead Hall, Fort Street.

NABOB FOODS LTD. Names New Directors

B. C. ERRIDGE

H. W. T. SHERWOOD

F. M. Kelly, President of Nabob Foods Limited, announces the appointment of B. C. Erridge and H. W. T. Sherwood to the Board of Directors of the Company.

Widely experienced in food promotion, Mr. Erridge, Advertising and Sales Manager, has been associated with this company and the parent company, Kelly, Douglas and Company, Limited, in various sales capacities since 1924.

Mr. Sherwood, Manager of the Tea Department, has had world-wide experience in all phases of the tea industry. After being apprenticed in London, England he served in Ceylon for more than twenty-five years, first with Dodwell and Company, and for more than twenty years with the Tea Department of Harrisons and Crosfield Limited, one of the world's largest tea exporting companies.

Nabob Foods Limited is one of Canada's largest manufacturers of food products and distributes them through their sales offices and warehouses, which are maintained from the Pacific Coast to Eastern Canada.

Burgess Bedtime Story

By THORNTON W. BURGESS

A FISHING PARTY

One thing you find is true when fishing,
No fish are ever caught by wishing.
—Little Joe Otter.

Blacky the crow had breakfasted well. He had had a small fish and Blacky likes fish. It would have made no difference if Blacky had not liked fish; he would have eaten it just the same. You see he had had no breakfast. His crop had been entirely empty. Then he had found that fish floating in the water close to the ice where he could get it.

"Caw, caw, caw!" called Blacky joyously as he took to his black wings and flew down the river. For a long way there was nothing but ice. Then far ahead he saw open water once more. This was where the big river ran too swiftly to freeze. Blacky had often found food washed against the shore at this particular place. He wondered if now he would find something more there. He didn't really care whether he did or not, but if he found something he would eat it because in cold weather like this with food as scarce as it was most of the time, he never overlooked any he might find.

COULD LOOK ALL OVER

There was a certain tree in which he always sat when he visited that place. From it he could look all over that stretch of open water and see all that was going on around it. Almost always there was someone fishing there. There was this time. Graywing the gull was flying back and forth above the water. Graywing and Blacky were old acquaintances. It was from Graywing that Blacky had learned the trick of cleaning clams. He had seen Graywing carry a clam high in the air and drop it on a big flat rock. Of course the shell had been smashed. Graywing had sailed down and eaten the clam without any trouble at all. Blacky had never forgotten that trick. He had tried it himself when he had found a fresh-water clam where he could get it. Blacky is one of those persons smart enough to learn from others. He isn't one of those who thinks he knows it all. The truly smart never do think that.

"How is the fishing?" asked Blacky.

TOO MANY FISHERMEN

"Not good," replied Graywing, swooping down close to the water and then coming up so that he almost brushed the branches on which Blacky was perched. "There are too many fishermen this morning," he added.

Blacky looked surprised. Graywing was the only fisherman he had seen. Now he looked this way and that way all over the water and along the edges. He was just about to say that he didn't see any other fisherman when he saw, partly hidden by a big rock, Longlegs, the great blue heron. He had thought Longlegs had gone south. So to see him standing there by that big rock was a surprise. He was standing just as Blacky had seen him in the summer when fishing along the big river or by the smiling pool. Not a feather moved. He didn't look to be alive. Even as Blacky looked, Longlegs' long neck shot out and down. His head went under the cold black water. In an instant it was out again and in his long spear-like bill was a fish. He turned it so as to hold it in his bill head down. He stretched his long neck upward to its full length and that fish disappeared. It seemed to Blacky that he could almost see it going down that long, long throat. He suddenly began to be hungry again.

Just then there was a harsh rattle. It was the voice of Rattles the kingfisher. A brown head popped out of the water. Little Joe Otter was fishing, too.

"How is the fishing?" asked Blacky.

No Need For Compulsory Direction Of Manpower In Canada, Says Gregg

OTTAWA (CP)—The world outlook does not call for compulsory direction of manpower in Canada, Labor Minister Gregg said Tuesday night.

He made it clear this is the government view both for civilian labor and recruiting for the armed forces, in the light of current world prospects.

But he warned that the manpower situation would be changed if the world situation became "much more dangerous."

Barring that eventuality, Mr. Gregg said "the sources of labor that can be drawn upon should be ample to meet our over-all manpower requirements for 1951."

Mr. Gregg said about 100,000 persons now are engaged directly or indirectly in defence production and estimated that—"under our present type of emergency"—another 150,000 more might be needed this year for defence industries and the armed forces.

It was proposed to get them this way: By cuts in civilian production, new entrants in labor market, an immigration speed-up, by calling on retired workers and women, by making greater use of persons with physical handicaps and by stepping up training of skilled workers.

OVERNIGHT WINTER in HAWAII
ENJOY THESE FRIENDLY ISLANDS
TROPICAL SUNSHINE . . . SPARKLING SURF
A DELIGHTFUL WINTER HOLIDAY IN TROPICAL HAWAII
Transportation Arranged By AIR From Vancouver, Seattle or San Francisco, or an Enjoyable Crossing by SS. LURINE From San Francisco or Los Angeles
HOTEL ACCOMMODATION GUARANTEED
For Personalized Attention Consult
BLANEY'S CAPITAL TRAVEL SERVICE
501-502 ROYAL TRUST BLDG.
B 1421 B 2622

Just a Few Left!
NATIONALLY KNOWN MAKE
WASHING MACHINES
Regular $149.50
Slightly smoke damaged and what a bargain! In perfect condition with new machine guarantee ------- 109.50
CAPITAL SUPPLY COMPANY

SURPLUS CENTRE
CORMORANT PANDORA
1501 GOV'T. G-2713

SEATTLE
Only $5.00 one way
FLY TCA
PHONE BEACON 5141

THE GENERAL WAREHOUSE
WAR SURPLUS ANNEX
LOOK AT THESE HOT BARGAINS THAT WON'T FREEZE YOUR WALLET!

Used . . . And How—4 ONLY ARMY GREATCOATS
Plenty of wear, plenty of warmth, but look like the devil. Dyed dark brown. Good car radiator covers at only, each ---------- 50c

New—CANADIAN ARMY PURE WOOL WINTER MELTON CAPS
Has large turn-down ear flaps that can be turned down and tied under chin or tied up when not in use. Warm doeskin lined. Also Air Force issue ---- 98c

New—WOOLEN WORK SOCKS
Pair ---------- 59c

New—WARM DOESKIN WORK SHIRTS
Brown color, all sizes. Value to 3.50 ---- 2.49

Used . . . Like New—BATTLE DRESS PANTS
Pure wool serge in assorted sizes. Priced from, pair ---------- 2.95

BATTLE DRESS JACKETS
To match. Assorted sizes. 2.95

Brand New—PURE WOOL SERGE SAILORS' PANTS
Bell bottoms. Waist sizes 28 to 35 inches. Navy blue. Pair ---- 3.95

New—ARMY PURE-WOOL TOQUES
Keeps head warm. Drivers, delivery men, lumber men. 49c

New—ARMY PURE-WOOL BELACLAVAS
These things pull over your head and come well down the neck leaving only a little slot for the eyes to peer thru. Nothing's warmer ---- 50c

Used . . . Like New—U.S. Army FIELD JACKETS
(Jeep Jacket) hip-length coat style jacket that's pure wool serge, lined. Button front, patch pockets and belted or plain. A real buy ---- 8.95

Used . . . Like New—NAVAL ISSUE PURE-WOOL GREATCOATS
Have been cleaned ready to wear. At this price they're a gift. From ---------- 7.95

New—PURE-WOOL ARMY SCARVES
Really generous size. From ---------- 75c

BRAND NEW—OIL LAMPS
Complete with glass chimney, carrying handle, wick and container 95c

THE GENERAL WAREHOUSE
WAR SURPLUS ANNEX
E 6821
LOOK FOR WAR SURPLUS SIGN Cor. GOV'T and FORT

Opening
our HARDWARE
in a new home
We've crossed the road to make Scott & Peden one great unit
This move is part of our program of expansion and progress. We have acquired the property formerly occupied by Mooney's Body Shop to bring our Hardware across the street and in line with our Feed Department and Supermarket. It's a move to make possible greater service, better facilities for display and added convenience for our customers. Household hardware and garden tools, farm equipment, tractors and electric appliances . . . they are waiting your inspection in the new premises.

We Open With These Amazing Specials
COOKIE CUTTERS—Varied patterns. While they last, each ---------- 5c
DURAGILT MAGIC WADDING—Cleans metal brilliantly, per tin ---------- 9c
BREAD BOARDS—Nicely made. Regular 49c, each ---------- 29c
CUTLERY TRAYS—In colored plastic. Just a few of these 1.10 values for, each ---------- 90c
GARDENING AND WORK GLOVES—Just what you want, in a wide choice of weights, styles and prices. All at ---------- ONE THIRD OFF

PAINT SPECIAL!
WESCO CASEIN PAINT — For inside finish. Good color range. Regular 1.59. Now, per quart ---------- 1.15

No Parking Problem!
You can bring your car right to our curb, or you may use our free parking lot.

LINKING OUR THREE DEPARTMENTS WITH THESE REAL VALUES!

Feed and Seed Dept.
CANARY AND LOVE BIRD SEED
Reg. 18c, Now
2 lbs. 25c

Our Supermarket
THURS., FRI., SAT.
SPRING SALMON—Excellent flavor, ½s, per tin ---------- 15c
FRUIT COCKTAIL—Hunt's, American, 15-oz. tin ---------- 25c

Our Hardware
IRONSTONE CUPS AND SAUCERS
Each
15c

SCOTT & PEDEN
NOW WITH ALL DEPARTMENTS UNDER ONE ROOF
506 CORMORANT ST., Opp. E. & N. Depot G 7181

UGLY
LOVELY
Lovelier Hands in 24 Hours
...or your money back!
Noxzema Medicated Hand Care Softens, Whitens, Helps Heal Red, Rough "Housework Hands"—Chapped Hands!
● Skin specialists' tests prove it! If your hands are red, rough and chapped from dish-washing, housework, endless household chores that rob hands of beauty . . . they can look lovelier in 24 hours! In clinical tests, the hands of 9 out of 10 women showed great improvement—often within 24 hours—with Noxzema medicated hand care. See how it can help your hands look softer, smoother, whiter!
Read what Noxzema can do for you
1. Soften, smooth and whiten unattractive, red, rough "Housework Hands"!
2. Bring soothing relief to raw, chapped skin!
3. Help heal those tiny surface cuts and cracks!
4. Important! Supply a soothing, protective film of oil-and-moisture to skin's outer surface!
5. It's a snow-white, dainty, greaseless cream!
Barbara Ellis, Toronto hair stylist, says: "Salon work is very hard on my hands. But they always look their 'Sunday Best', because Noxzema has been my stand-by for years. This remarkable greaseless cream is my regular hand cream—I never have to worry about my hands becoming chapped."
Joan Crow, Registered Nurse, says: "Scrubbing my hands constantly, in order to keep them 'hospital clean', could make them look red and ugly. But my hands never show the harsh treatment they undergo. I use medicated Noxzema throughout the day to keep my hands soft and smooth!"
Money-Back Offer! Try Noxzema on your hands tonight. If you don't see improvement—in 24 hours—return jar to Noxzema, Toronto—your money back. Get Noxzema today—at any drug or cosmetic counter.
Chapped Hands Are Cut Hands—they hurt! And you need a cream that soothes the soreness—and helps them look lovely again. Medicated Noxzema helps heal those tiny surface cuts and cracks—quickly! Chapped hands feel, look so much better!
Helps "Housework Hands" Regain Natural Beauty!
When daily chores leave your hands red and rough, let gentle, soothing Noxzema come to their rescue! This fine, greaseless cream softens, smooths and whitens unsightly "Housework Hands"—often overnight! And it's greaseless—never leaves hands feeling "sticky"—doesn't stain!
Twice as much NOXZEMA for your money
Chapped Hands Special
Big 10 oz. Jar for only $1.00
Limited Time Only

It pays to shop at EATON'S

• LARGE ASSORTMENTS • BEST ALL-ROUND VALUES
• GOODS SATISFACTORY OR MONEY REFUNDED

Women's Imported All-Wool Sweaters!

Maker's Clearance.. Twin Sets

An exciting fashion offer . . . twin sets cleared by a well-known Scottish maker to EATON'S, where YOU, the customer, get the savings . . . and these important sweater features:

- Fine All-Wool Yarns
- Matched Sets in Classic Style
- Firmly Finished Necklines for Better Fit
- Ribbed Cuffs and Sleeves
- Sizes 34 to 40
- Scarlet, Sky Blue, Navy, Beige, Lemon, Bottle Green, Turquoise, Apple Green, White and Rose

Choose them in sets or separately . . . match the colours or contrast them . . . but don't miss out on this important sale! **Twin Set, Special**

5.98

Short-Sleeved Pullover. **Special** **1.99**

Long-Sleeved Cardigan. **Special** **3.99**

EATON'S—SWEATERS, FASHION FLOOR

Chenille-Type

House-Coats

Comfy, popular chenille-type housecoats now at a tiny price for Thursday shoppers! Styled with long full sleeves, full skirt, wraps around with a neat self belt. In white only . . . sizes medium, large and outsize. **Special,** each

3.49

EATON'S—HOUSECOATS, FASHION FLOOR

Big Special Purchase! One Low Price!
Choose From Three Versatile Styles!

Gabardine Raincoats

More big savings for you! Smooth-lined shower-resistant coats . . . made up during the slack manufacturing period and brought to you now at a special purchase price. Three styles, all in good looking, hard-wearing rayon gabardine. **SPECIAL,** each

22.88

A. **TRENCH COAT,** double-breasted front.
B. **FITTED STYLE,** gathered waist.
C. **FITTED WAIST,** inverted back pleat.

Misses' sizes 12 to 20 in the group. Navy, grey, taupe, green, wine.

Budget Plan Terms May Be A ged If Desired

EATON'S—RAINCOATS, FASHION FLOOR

Sale of Library Discards

The spring clean-up of our Lending Library gives everyone an opportunity to get good reading material at important savings! A wide collection of fiction, including novels, mysteries, adventure and Western yarns. The non-fiction selection covers world events, biography and travel. Come choose yours early while the group is complete.

Fiction, **Special,** each **19c** Non-Fiction, **Special,** each **39c**

EATON'S—BOOKS, LOWER MAIN FLOOR

EATON'S FOODATERIA—Carry and Save Prices

Selling Thursday, Friday and Saturday. Advertised prices apply to personal shopping only — phone and mail orders will be filled at slightly higher prices.

PLUMS Royal City Choice Red, 15-oz. — **2 tins 25c**
PEARS Royal City Fancy Bartletts, 15-oz. tin — **27c**
PEAS Royal City Fancy, size 4, 15-oz. tin — **2 tins 31c**
BEANS Royal City Fancy Cut, size 3, 15-oz. tin — **2 tins 31c**
CORN Royal City Fancy Cream Style, 15-oz. tin — **2 tins 25c**
FRUIT COCKTAIL Libby's Fancy California, 28-oz. tin — **42c**
PICKLES Dyson's Sweet Mixed, 16-oz. jar — **37c**

PICKLES Dyson's 9-Day, 16-oz. jar — **38c**
SALMON Clover Leaf Fancy Sockeye, ½ tin — **39c**
KRAFT DINNER 2 pkts. 27c
TOMATO JUICE EATON'S Fancy, 20-oz. tin — **2 tins 25c**
GRAPEFRUIT JUICE Citra Gold, 48-oz. tin — **35c**
SPORK A Burns' Pork Product, 12-oz. tin — **51c**
TEA EATON'S Mayfair Blend Black Tea, 1 lb. — **1.05**
COFFEE EATON'S Mayfair Blend Coffee, 1 lb. — **1.09**
APPLE JUICE Allan's Clear, Choice, 48-oz. tin — **29c**

FRUITS

ONIONS No. 1 Okanagan, 25 lbs. — **1.15**
TURNIPS Denman Island, No. 1, 25 lbs. — **1.15**
POTATOES Selected Drybelt Netted Gems, No. 2, 100-lb. sack — **2.98**
GRAPEFRUIT Texas White, 5-lb. mesh bag — **49c**
ORANGES A carload just arrived for EATON'S. Case — **7.75** ½ Case — **3.95**

QUALITY MEATS

GRAIN-FED PORK
Chops End cuts, lb. — **58c** **Butts** Meaty, lb. — **62c**

LAMB
Legs lb. — **80c** **Rib Chops** lb. — **88c** **Shoulders** Whole or shank half, lb. — **54c**

CHOICE RED AND BLUE BRAND BEEF
Blade Roast lb. — **62c** **Prime Rib Roast** Standing lb. — **72c**

FISH—Imported from Scotland
Kippers lb. — **36c** **Bloaters** lb. — **29c**

The EATON GUARANTEE "Goods Satisfactory or Money Refunded" THE T. EATON Co BRITISH COLUMBIA LIMITED

HOUR SPECIAL Economies at EATON'S

Shop Sharp at Nine and Two to Be Sure of Sharing These Savings

Women's and Co-Eds' Skirts

Rayon gabardine skirts styled on slim lines with fly front and back zipper . . . brown and tan. A few novelty plaids in the group. Sizes 12 to 16 collectively.
9 o'Clock Special, each **1.89**

EATON'S—SPORTSWEAR, FASHION FLOOR

Clearance of Berets

A special clearance of women's berets . . . included are St. George, Jantzen and wool angora styles in a broken range of colours and head sizes. 9 o'Clock Special, each **98c**

EATON'S—MILLINERY, FASHION FLOOR

Simulated Pearls . . Half Price

Creamy-toned simulated pearls in a four-strand style with attractive rhinestone set catch. Exceptional value at this budget price! Regular 2.49. 9 o'Clock Special, each **1.24**

EATON'S—JEWELLERY, MAIN FLOOR

Children's White Boots

White leather boots by a well-known maker . . . orthopedic last with leather soles, or plain boots with Neolite soles, all Goodyear welted. Sizes 10 to 12 collectively. 9 o'Clock Special, pair **3.47**

EATON'S—CHILDREN'S SHOES, FASHION FLOOR

36-inch Rayon Pique

Here's your chance to sew and save on your spring-into-summer wardrobe! Washable, good quality rayon pique in plain colours of blue and beige.
9 o'Clock Special, yard **69c**

EATON'S—FABRICS, MAIN FLOOR

9 O'CLOCK SPECIALS

On Sale From 9 to 10 A.M. (If Quantities Last)

Please, No Telephone or Mail Orders

Boys' Rubber Boots

Knee-length brown and black rubber boots to be worn without shoes . . . in sizes 3, 4, 5, 6 and 7. Also a few Lone Ranger style in children's sizes 9, 10 and 11.
9 o'Clock Special, pair **1.99**

EATON'S—BOYS' SHOES, GOVERNMENT STREET

Men's Jackets - ⅓ Off

Wool gabardine, rayon gabardine and rayon satin jackets and windbreakers in the group . . . button and zipper fastenings. Choice of colours . . . sizes 34 to 46 collectively. Limited quantity only.
9 o'Clock Special, each **9.29**

EATON'S—MEN'S FURNISHINGS, MAIN FLOOR

Flannelette Sheets

Seconds of useful cotton flannelette sheets, extra wide, 80x90 inches. Flaws are slight and should not affect wear. In white with coloured borders—whipped singly. 9 o'Clock Special, pair **6.29**
Also size 70x90 inches. 9 o'Clock Special, pair **5.19**

EATON'S—BARGAIN BASEMENT

L'Abeille Soap Half Price

A hard milled toilet soap made in France . . . delicately scented. Clearing at half price for value-wise Thursday shoppers. Single cakes, neatly boxed. 9 o'Clock Special, cake **9c**

EATON'S—TOILETRIES, MAIN FLOOR

Licorice All-Sorts

Save substantially on your favourite candy . . . a delicious assortment of licorice all-sorts priced so low you'll want a pound or more! 9 o'Clock Special, lb. **39c**

EATON'S—CANDIES, MAIN AND LOWER MAIN FLOORS

Cake or Service Plates

Imported china plates in a selection of colourful floral designs . . . use as a cake or serving plate. Buy for yourself! Put away a few for gifts!
9 o'Clock Special, each **75c**

EATON'S—CHINA, GOVERNMENT STREET

Combination Spray Offer

1 quart lime sulphur fruit tree spray and a hand sprayer that holds approx. 3½ pints. Spray is a general dormant tree spray that attacks leaf blister mite and peach leaf curl.
9 o'Clock Special, both for **69c**

EATON'S—HARDWARE, LOWER MAIN FLOOR

Standard Fruit Trees

All No. 1 stock, two and three years old . . . selection includes apple, pear and plum trees. Don't miss this dollar-saving value!
9 o'Clock Special, each **99c**

EATON'S—GARDEN SECTION LOWER MAIN FLOOR

Hockey Sticks

A well-made hockey stick of seasoned wood. Just right for the junior player . . . and priced low to fit his budget!
9 o'Clock Special, each **59c**

EATON'S—SPORTING GOODS, VIEW STREET

Clothes Pins

White hardwood, spring-type clothes pins, conveniently packaged in boxes of 6 dozen. Stock up now at this low price!
9 o'Clock Special, box of 6 dozen **29c**

EATON'S—HARDWARE, LOWER MAIN FLOOR

Marquisette Panels

Substandard rayon marquisette curtain panels in delicate shades . . . slight flaws should not affect the wearing qualities. Each panel about 44x54 inches.
9 o'Clock Special, pair **1.29**

EATON'S—DRAPERIES, SECOND FLOOR

Felt-Back Linoleum

Colourfully patterned printed linoleum with felt back . . . floral and geometric designs to choose from. 6 feet wide. 9 o'Clock Special, 2 sq. yds. **1.05**

EATON'S—FLOOR COVERINGS, SECOND FLOOR

Corn Brooms

Handy five-string corn brooms with smooth-finished handles. Save money on this essential household need!
9 o'Clock Special, each **69c**

EATON'S—HARDWARE, LOWER MAIN FLOOR

Dresses . . . . Half Price

Clearance of women's afternoon dresses, half the regular price! Includes rayon crepes, taffetas and wools. Sizes 12 to 20½ in the group.
2 o'Clock Special **7.42 to 19.97**

EATON'S—DRESSES, FASHION FLOOR

42-inch Rayon Shantung

Popular, attractive rayon shantung for sports togs and casual dresses. Buy several yards at this economical price! In plain colours of flag blue, tan, beige and mauve. 2 o'Clock Special, yard **59c**

EATON'S—FABRICS, MAIN FLOOR

Women's Smart Slippers

An oddment clearance of several lines from regular stock! Leathers and rayon satins in a choice of colours. Sizes 4½ to 9 collectively. 2 o'Clock Special, pair **1.99**

EATON'S—WOMEN'S SHOES, FASHION FLOOR

Women's Felt Hats

50 only, so be here on the stroke of two for best selection! Wool and fur felts . . . many colours and styles to choose from.
2 o'Clock Special, each **1.00**

EATON'S—MILLINERY, FASHION FLOOR

Lotion . . . . Half Price

Paisley lotion to help prevent your face and hands from chapping in the cold winter weather. "Apple Blossom" and "Blue Heaven" fragrances. 16-oz. bottle
2 o'Clock Special, bottle **39c**

EATON'S—TOILETRIES, MAIN FLOOR

2 O'CLOCK SPECIALS

On Sale From 2 to 3 P.M. (If Quantities Last)

Please, No Telephone or Mail Orders

Butterscotch Candies

Imported from London, England . . . a flavourful butterscotch made from sugar, glucose, butter and salt. ¼-lb. package. 2 o'Clock Special, 2 pkgs. **39c**

EATON'S—CANDIES, MAIN AND LOWER MAIN FLOORS

3-Piece Dresser Sets

HALF PRICE! Gold-plated or silver-plated dresser sets with engine turned design, also with tapestry back . . . consists of full bevelled mirror, nylon brush and comb. Reg. 7.95 and 8.95. 2 o'Clock Special **3.97** and **4.47**

EATON'S—JEWELLERY, MAIN FLOOR

Badminton Presses

Store your badminton racquet safely! Hardwood presses with wing nuts at corners . . . priced to bring you welcome savings! 2 o'Clock Special, each **79c**

EATON'S—SPORTING GOODS, VIEW STREET

Men's Topcoats Reduced

10 Only! Covert cloth, Harris tweed and wool gabardine topcoats in single-breasted style with set-in sleeves. Brown, fawn and grey. Sizes 42, 44 and 46 in the group. Reg. 29.50 to 49.50.
2 o'Clock Special, **25.00**

EATON'S—MEN'S CLOTHING, MAIN FLOOR

Flashlight and Batteries

Prefocused, two-cell flashlight with all-metal case . . . complete with batteries. Standard size. Remarkably low priced Thursday at EATON'S!
2 o'Clock Special, **79c**

EATON'S—ELECTRICAL, VIEW STREET

Dinner Sets . . . . Half Price

Imported bone china dinner sets . . . 93 pieces, service for 12 persons. Three lovely floral designs to choose from. Limited quantity only.
2 o'Clock Special, set **43.97**

EATON'S—CHINA, GOVERNMENT STREET

Willow Clothes Baskets

Light-weight, strongly constructed baskets of woven willow with thick roll top, reinforced bottom and sturdy carrying handles. Overall size about 28 inches long, 20 inches wide and 10 inches deep. 2 o'Clock Special, each **99c**

EATON'S—HARDWARE, LOWER MAIN FLOOR

English Lawnmowers

Outstanding value at this price! Has five Sheffield steel blades, long-life bronze bearings, wooden roller and varnished hardwood handle . . . self-sharpening model, takes 12-inch cut.
2 o'Clock Special, each **5.39**

EATON'S—HARDWARE, LOWER MAIN FLOOR

42-inch Marquisette

Cotton marquisette curtain net to add charm to your windows at a purse-saving price! Delicate ivory tone . . . 42 inches wide.
2 o'Clock Special, yard **49c**

EATON'S—DRAPERIES, SECOND FLOOR

Hit-and-Miss Rag Mats

Reversible rag mats of durable cotton in attractive pastel colour combinations . . . finished with fringed ends. Approx. size 24x48 inches. 2 o'Clock Special, each **1.69**

EATON'S—FLOOR COVERINGS, SECOND FLOOR

Electricians' Friction Tape

A handy item to have around the house . . . and priced remarkably low Thursday . . . 2-ounce roll of friction tape, ¾ inch wide.
2 o'Clock Special, roll **9c**

EATON'S—ELECTRICAL, VIEW STREET

Men's Romeo Slippers

Brown and black leather slippers in romeo style, with elastic side inserts, hard-wearing composition soles and rubber heels. Sizes 6 to 11. 2 o'Clock Special, pair **1.98**

EATON'S—BARGAIN BASEMENT

Tots' Cotton Rompers

English interlock knit cotton rompers styled with short sleeves, plastic-lined panties and button crotch. Two-tone colours of yellow and white or blue and white with printed motif on front. Sizes 6 months to 18 months.
2 o'Clock Special **89c**

EATON'S—BARGAIN BASEMENT

EATON'S *Semi-Annual* SALE

FURNITURE AND HOUSEFURNISHINGS

Commences THURSDAY . . . Read EATON'S 8-Page Flyer Delivered to Your Home

STORE HOURS 9 A.M. TO 5 P.M.
WEDNESDAY 9 A.M. TO 1 P.M.
TELEPHONE E 4141

BACK OF THIS PAGE MORE EATON SHOPPING NEWS

THE T. EATON Co BRITISH COLUMBIA LIMITED

Weather Forecast

Cloudy. Little change in temperature. Winds light. Low tonight, 28; high tomorrow, 40.

Victoria Daily Times

VOL. 118 NO. 26 **** VICTORIA, B.C., WEDNESDAY, JANUARY 31, 1951—24 PAGES PRICE: DAILY, 5 CENTS SATURDAY, 10 CENTS

★ ★ ★ ★

FINAL

GOVERNMENT HEADS HINT CONTROL ACTION

Air Hostess Pines For Romance

Billy Stewart, shown about to leave London Airport on a trans-Canada flight to log up her millionth mile of flying as an air hostess. "And there's no glamour in it," she said, holding up her ringless third finger, left hand. "No man has ever proposed to me while I was working as an air hostess, I've never found any glamour in the job." Billy, who is 28, has done over 5,000 hours' flying. "And I'm still waiting for that engagement ring," she said. "I want to marry."

Reds Hit By New Attack

Ground Forces Push Near Seoul

TOKYO (AP) — Advancing Allied forces attacked with bayonets and grenades today after a thunderous artillery and air strikes failed to smash Chinese Communist resistance on the Korean warfront.

This was seven miles northeast of Suwon, on the east flank of the bloody western front just south of Seoul. Although the well dug-in enemy failed to break under bombardment, a front-line officer said Wednesday's artillery fire "must have killed thousands of Chinese."

One Allied patrol was reported only seven miles south of Seoul.

On the east coast, the U.S. battleship Missouri, other naval units and carrier planes pounded Kosang, 45 miles north of the 38th parallel. Kosang is 20 miles north of Kansong, blighted Tuesday in a similar attack by warships and planes of task force 77.

Landing boats circled offshore while rocket ships spewed deadly missiles on Kosong. But no landing was attempted.

There was no further word of naval activity on the west coast where the Canadian destroyer Cayuga has been participating with other U.N. vessels in bombardment of the Communist-held port of Inchon.

In western Korea, stiffening enemy opposition held the Allies to minor gains. Allied planes sighted 15,000 to 20,000 Communist troops near Konjian, a village nine miles northeast of Kumyangjang.

FINAL ★ ★ ★ ★ BULLETINS

U.N. Leader Calls Assembly Meet

LAKE SUCCESS (AP)—Nasrollah Entezam of Iran, President of the United Nations Assembly, today called a special meeting for tomorrow morning to ratify the political committee's decision to label Communist China an aggressor in Korea.

Gen. Eisenhower Arrives In Washington

WASHINGTON (AP)—Gen. Eisenhower flew into Washington today to report to President Truman and Congress on his survey of Europe's will and ability to oppose Communist aggression.

Eisenhower's plane landed from West Point, N.Y., at the military air transport terminal, and the general descended to receive a warm handshake from President Truman.

U.S. Begins Round-up Of Alien Chinese

WASHINGTON (AP)—Attorney-General J. Howard McGrath today announced a round-up of Chinese aliens in New York City, including a large number believed to be active Communists.

Bridge Collapse Kills 4

Quebec Premier Charges Sabotage

Four persons are known to have died when the four spans of the one-third mile steel and concrete bridge crashed with a thunderous roar before dawn into the ice-cold waters of the St. Maurice River.

The premier, for whom the bridge in his home city was named, said the subversive elements are the same as those "responsible for sabotage in other parts of Canada and elsewhere."

He promised an inquiry into the bridge collapse.

The roar aroused hundreds of persons who thought an earthquake had struck the city at the confluence of the St. Maurice and St. Lawrence Rivers. They ran in bewilderment from their homes in 26-below-zero weather.

VICTIMS IDENTIFIED

Police positively identified three victims.

A fourth has been tentatively identified and the names of two missing men have been released.

Identified are 41-year-old Henri Paul Gendron, a taxi driver from Cap de la Madeleine and a father of ten children; P. Fiset, a salesman of Montreal and Arthur Baumier of Cap de la Madelaine. A fourth man is identified merely as Lemay.

The missing men are companions of Baumier. They are Noel Doucet and Roger Alaire, both of Cap de la Madeleine.

Indicate They May Ask For Price, Wage Powers

OTTAWA (CP)—Government spokesmen indicated late today at a private caucus of Liberal members that they will ask Parliament for powers to impose price and wage controls should they become necessary.

A Liberal member, leaving the meeting, said he had gathered the government did not plan to impose such controls immediately.

Prime Minister St. Laurent, External Affairs Minister Pearson and Trade Minister Howe addressed the members at the first caucus of the session. The session opened yesterday.

Meanwhile, Progressive Conservative members also gathered for a caucus. One source said they discussed the stand the party should take on the major issues expected to come before the Commons.

The C.C.F. and Social Credit members also met.

The Liberal member said the government spokesmen had indicated that as far as defence measures are concerned, the government will be guided by the advice of military advisers, rather than by any political issues.

Pearson brought members up to date on developments at United Nations. He left the feeling, the member said, that the international picture is still far from bright.

Howe, scheduled to take over a defence production department to be set up at this session, gave an outline of the production and supply situation.

RACE RESULTS

FAIR GROUNDS

First Race—
Double Feature (Hooper) ... $8.20 $5.20 $2.80
Little Dick (Moore) ... 9.00 5.60
Hypocray (Peabody) ... 3.00
Scratched: Miss Tess, Frank Bandel, Larran, Fana G, Carlotta, Dolce Mia.

Second Race—
Gay Henrietta (Wilson) ... $11.60 $4.80 $3.20
Dasha (Keene) ... 4.00 2.40
*Kalimera (Cook) ... 2.40
*Irish Mist (Jenkins) ... 4.60
*Dead heat for third.
Scratched: My Lulle, Wild Heiress, Dream Walking, Smart Eve, Floral Trail.

Third Race—
Uncle Giff (Bailey) ... $47.40 $20.00 $8.80
Lonoke Flash (Stuart) ... 4.60 3.20
Dance N Sing (Wilson) ... 2.80
Scratched: Box Trade, Reaping Love, Sureshels, Bewilder, Lizette, Black Hand.

Fourth Race—
Pentalha (Stuart) ... $13.40 $6.80 $4.20
Richavoo (Keene) ... 4.00 2.80
Welcome (Bailey) ... 2.80
Scratched: None.

Fifth Race—
Siparound (Mulligan) ... $80.60 $23.00 $7.00
Savted (Matthews) ... 6.20 3.80
Imbible (Coffman) ... 2.80
Scratched: Bellatrix, Ellen Cue, Half Dollar, Red Frances, Grand Evening.

Sixth Race—
Canis Major (Smith) ... $9.00 $5.20 $3.00
Digit (Turner) ... 4.40 2.80
Our Cousin (Eversole) ... 3.00
Scratched: First Trumpet, Chicalator.

Seventh Race—
Tidy Sum (West) ... $7.60 $4.40 $3.00
Red Ring (Keene) ... 4.20 2.20
Uaskedforit (Matthews) ... 4.00
Scratched: None.

Eighth Race—
No Meg (Wilson) ... $15.20 $9.20 $6.80
Mescara (Godkin) ... 16.00 9.00
Viva Teddy (Carstens) ... 5.20
Scratched: Cherokee V, Yankee Captain, Sky Train, Hutch, Off North, Spanaqua.

Ninth Race—
Librarian (Matthews ... $9.40 $5.60 $4.20
Vprona Sands (Wilson) ... 4.80 3.60
Tootsie McCabe (Turner) ... 4.60
Scratched: Applejack Jake, By Road.

U.K. soccer games today, Page 3.

Sports Briefs

VANCOUVER (CP)—Johnny Cavallin will coach the newly-formed Vancouver Lacrosse Club in the Intercity League this season.

The former coach of Burrards was named mentor of the Burrard-Richmond combination last night at a general meeting of players and officials of the two clubs.

In 1949, his first year at the Burrard helm, Cavallin coached the Blues to the Mann Cup.

* * *

VANCOUVER (CP)—In a move to protect their shaky intercity basketball league lead, Vancouver Clover Leafs today signed former professional Reg Clarkson. Clarkson plays baseball for Vancouver Capilanos of the Western International League.

* * *

LONDON (Reuter) — Oxford University defeated Royal Air Force 16 to 3 in a Rugby Union match played today. In a Rugby League game, Wigan walloped Liverpool Stanley 38 to 10.

New Milk Increase Seen Here

Dairymen today claimed an increase in feed prices has practically taken all of their share of the two cents a quart increase in milk prices recently ordered by the B.C. Milk Board.

"It looks almost as though the feed men waited until the milk increase was ordered to jump their prices," one herd owner said.

He confirmed a City Council report Tuesday that a movement is under way among Vancouver Island milk producers to either have the price of milk increased further, with the dairyman receiving all of the returns or be given a larger share of the recent two cents increase.

Dairymen in the Duncan area are leading the way in the move.

Of the recent two cents hike in the price of a quart of milk, distributors are receiving approximately 60 per cent and the producer 40 on the lower standard milk only, it was pointed out.

The producer of higher grade milk received less than 40 per cent because of a differential in rates.

Court Slashes Sentence

Appeal Court today was puzzled over what to do with Fred Konkin of Vancouver, sentenced to two years imprisonment. The federal penitentiary at New Westminster refuses to admit him because he is suffering from tuberculosis.

Wilfrid H. Hefferman, acting as Crown counsel astounded the court when he disclosed that the federal prison had authority under the Penitentiary Act to refuse prisoners suffering from TB, regardless of their sentence or crime.

There was no proper facilities in either Oakala prison or the federal penitentiary to treat prisoners suffering from TB the lawyer revealed.

Mr. Hefferman explained that when TB prisoners were refused admission in the penitentiary they were usually returned to Oakalla Prison, where they received a certain amount of medical attention.

"But I doubt if Oakalla Prison has any legal rights to hold prisoners who have been sentenced to penitentiary," said the lawyer.

Mr. Justice H. B. Robertson was of the same opinion. "Well, what do you suggest?" asked His Lordship. "If his sentence is upheld, the penitentiary will refuse to admit him. It is also impossible to send him to a sanitorium."

The court was faced with the only alternative—reducing his sentence to 18 months in order to make Konkin eligible for admission in Oakalla Prison.

War Crisis At A Glance

KOREA—Allied ground forces moved in against a hard core of Chinese Communist resistance just northeast of Suwon after the Reds were pounded by artillery and air strikes. It was the seventh day of the Allied limited offensive.

* * *

WASHINGTON—Outline of the biggest tax boost in U.S. history—reported at about $16,500,000,000 in two bills—was presented by President Truman to Congressional tax writers. Truman and Plevan, meanwhile, wound up their talks with pledge not to compromise with Soviet or Red China aggression.

Red Control Over Union Attacked

Mr. Justice Sidney Smith said today that Communist domination of Vancouver Civic Employees' Union, Local 28, was a "significant breach" of the constitution of the Trades and Labor Congress of Canada.

His comment was contained in a judgment of the British Columbia Court of Appeal, which refused an injunction to prevent organization of a rival T.L.C. Union among Vancouver's outside civic workers.

Union representatives had claimed that if Communist domination was forbidden by the T.L.C. constitution, it was an insignificant violation that could be remedied by suspending or revoking the union's charter rather than forming a new union.

"If allowing Communist domination is a breach of the constitution, I cannot agree it is an insignificant breach," said Mr. Justice Smith.

B.C. PLANES READY FOR 'ENEMY ATTACK'

From CP, AP Dispatches

Vancouver R.C.A.F. reserve fighter squadron and radar unit were prepared late today to go into action early tomorrow in their first test of B.C. coast defences.

They will join in the test with the U.S. Air Force, which at midnight tonight begins a giant test of U.S. west coast defences, designed to see if invading bombers can penetrate a screen of radar stations and fighter planes.

Flying out from Vancouver, Vampire jet and Mustang fighters from 242 Squadron will be on the alert from 8 a.m. tomorrow until midnight Sunday and the radar scanners of 2442 radar unit will be on duty during the same period.

U.S. Air Force planes, acting as the enemy, will fly over Canadian territory in simulated attacks.

Sad News Out; Tax Forms Here

The sad news is out: The 1950 income tax forms now are in the hands of your boss.

The revenue department today announced that it has completed distribution of the T1 short income forms to Canadian employers.

U.S. To Ask New China U.N. Action

LAKE SUCCESS (UP)—The United States, pleased by overwhelming United Nations approval of its resolution branding Communist China an aggressor, prepared today to push the measure to final action and get on with punishing Peiping for intervention in Korea.

The General Assembly was summoned to discuss the resolution tomorrow. Final approval by a lop-sided margin was assured.

LONDON (UP)—Britain will support Canada's suggestion that a United Nations good offices committee seek an immediate truce in Korea, reliable sources said today.

The group was set up under the American resolution approved by the U.N. political committee, which branded Red China an aggressor.

India's delegate warns world marching to disaster, Page 3.

Eases Wage Freeze

WASHINGTON (AP) — The U.S. government today eased the wage freeze to permit all wage raises granted Jan. 25, or before, which apply to a pay period starting Feb. 9 or before.

SANTA ANITA

First Race—
Pendalum (Brooks) ... $4.70 $3.30 $2.60
Addabet (Longden) ... 4.40 3.20
Big Oak (Arcaro) ... 3.20
Scratched: Kidalley, Firey Clipper, Count Me Out, Tex Gozar.

Second Race—
Jimmette (Glisson) ... $4.60 $3.50 $2.80
Racing News (Adams) ... 40.70 17.10
Primitive (Longden) ... 3.70
Scratched: Ecudor, Beach Bell, Musing, Miss Valletta.

Third Race—
Pore Boy (Anderson) ... $40.30 $17.60 $12.70
King Count (Balaski) ... 19.00 15.30
Lets Vote (Adams) ... 16.30
Scratched: Sophio, Front Page, Colita, Big Reward.

Fourth Race—
Rosamunda II (Westrop) $12.10 $7.30 $4.60
Whist (Longden) ... 4.90 3.70
Big Deal (Brooks) ... 5.10
Scratched: Cita, Hi Chief, Manzanita, Starting Time.

OVERNIGHT ENTRIES

Fair Grounds

FIRST RACE—Six furlongs:
Great Idea 102 — Show Off 105
Lady L 107 — Sir Rol 107
Lynn Chance 102 — Sir Jacomar 105
Frank Bandel 112 — Swift Ard 114
Pore Boire 107 — Aderezo 112
Challemain 114 — Ace O May 109
Double Moose 117 — The Farmer 109
Dolce Mai 109 — Rockwood Mary 112
Panna G 107 — Noble One 114

SECOND RACE—Six furlongs:
Pigeons Pal 114 — Viscount Gino 112
No Laddie 109 — Cherokaid 114
Fair Enough 109 — Lucky Champ 112
Joan Elise 109 — Eva T 109
Bank Club 114 — Merry March 114
Silver Tray 109 — Justa Snack 102
Our Best 109 — Ivermark Girl 109
Carlotta 109 — Little Prune 114
Burgo Master 114 — Joe's Star 114

THIRD RACE—Six furlongs:
Jaunty Chic 108 — Fencing Abby 113
Creation 118 — Scur Puss 118
Plumb Bob 118 — Guest Cup 105
Ruth Red 118 — Chief's Signal 118
Boss Bennie 118 — Stelfin 113
Offend 113 — Lyd's Pal 113
Light Broom 118 — Macapt 106
Don Jorge 118 — Foolish Tears 113
Red Swirl 118 — Hunter Boy 118

FOURTH RACE—Two furlongs:
Bay Blaze 120 — Fancy Dream 117
Mary Beth Brown 112 — Bewilder 117
Ugoby 113 — Jacifer 120
Adalene N 110 — My T Time 120
Pluger 115 — Pennwoven 117
Peggy Ann 114 — Black Hand 113
First Heir 120 — Billie's Mark 120
Hiram Jr. 113 — Prince Orleans 120
Moon Miami 117 — Basla 120

FIFTH RACE—Six furlongs:
Hearth Mouse 115 — Racso 111
Moose Bet 112 — Long Horn 111
Renick 112 — Leucoton 116
Seaman's Pal 111 — West Coast 115
Kapistan 115 — Dolteasy 106
Little X's 112 — High Mayor 115
Free Crown 113 — Air Arm 115
Break Thru 106 — Air Arm 108
Roaming Oscar 118 — Emory A 108
Technicolor 113

SIXTH RACE—Mile and one-sixteenth:
Bright Beacon 108 — Complot 109
Flatbush 117 — Dare Hope 106
Brezno 118 — Opening Day 113
Diregente 115 — a-Entry.
Hi Ante 113

SEVENTH RACE — Mile and one-sixteenth:
a-Blentigo 106 — Marymigirl 100
a-Pictus 119 — Good Question 108
Bulverde 113 — Mesabi 107
Whirling Bat 109

EIGHTH RACE—Mile and one-eighth:
How Vain 110 — Stayanna 110
Hill Flight 113 — Big Muddy 115
Papaver 110 — Mark O Night 110
Fondest Hope 115 — Sea Phantom 106
Love At Last 108 — Vico 115

NINTH RACE—Mile and one-sixteenth:
Why Cry 103 — Lucky Do 110
Sky Train 121 — Army Cadet 113
Conga Boy 115 — Lucky Al 113
Micky Q 108 — Lost Mate 115
Mitzi Helen 108 — Wise Policy 108
Gay Rocket 110 — Punty's Choice 105
Small Stuff 115 — Convalescent 108
Atomic Cloud 103 — Algma 109
Donna L 110

Santa Anita

FIRST RACE—Three furlongs:
Season's Best 115 — Guinville 115
Free Rose 115 — Rosana 115
My Doll 115 — Tina A Long 115
Mystic Morning 115 — Sweet Darling 115
Quista 115 — Locks Lady 115
Sadness 115 — Audacious Star 115
Ribair 115 — Black Banshee 115
Princess Rita 115 — Judy Puss 115
Scotch Rocks 115 — Ambletora 115

SECOND RACE—Mile and one-sixteenth:
Black Dancer 112 — Fooledja 112
Iron Ocular 112 — Mr. Rustom 115
Barrator 112 — On Your Mark 112
Dyke 107 — Jomarcio 112
First English 112 — My Host 112
Full Sweep 113 — Sun Boy 113
Ocean Mist 112 — Yeckes 112
Diencount 107 — Col. Marcus 107

THIRD RACE—Seven furlongs:
Mommie Doll 103 — Pacoima Chief 115
Gold Spirit 115 — Straight Man 115
Lucky Regards 107 — Please Me 115
Bill's Bullet 115 — Sunata 107
Bullreturns 112 — Le Courrier 110
Gold Harry T 115 — Swing 112
Honor System 120 — Jeannie 115
Scota Fire 110 — War Twister 110

FOURTH RACE—Six furlongs:
Miss New Year 111 — Declare 107
Wild Bre 120 — Prospect 120
Sponsor 120 — High Hurry 115
Hurrily 115 — Sea Don 115
St. Lawrence 120 — Hour Glass 107
War Crest 112 — Adversary 116
Galavon 120 — Bambocoler 116
El Beso 112 — False Word 112

FIFTH RACE—Six furlongs:
Great Dream 109 — a-A Lark 117
Shine Boy 111 — a-Unavoidable 109
Competing Beau 106 — Sturdy One 108
Turner On 111 — a-Entry.

SIXTH RACE—Six furlongs:
Smart Count 110 — Whang Bang 103
May Reward 110 — Royal Princess 110
Pete Silver 118 — Gallan Of Gold 114
Soodani 110 — Wonder Why 110
Brave Fox 114 — See Me First 113
The Cike 110 — Solano 114
End To End 110 — Audacious Man 110
Talking Point 103 — Feudal King 110

SEVENTH RACE — Mile and one-sixteenth:
Vino Fino 109 — Bullreigh Jr. 115
Repeluz 113 — Wistful 111
Vulcan's Forge 120 — Bernbrook 113

EIGHTH RACE—Mile and one-quarter:
Adrianna 108 — Carberry 108
Hieland Dare 106 — Reposa 113
Deep Canyon 119 — Lunar System 110
a-Taywin 113 — Harbor Supply 113
b-En Busca 116 — b-Fire Point 119
Panson 119 — a-Precintado 110
Carry Message 108 — a-Entry.
Miguel 117 — b-Entry.

SUB RACE—Mile and one-sixteenth:
Gay Marauder 111 — Makai 114
Eravo Counter 111 — Lagniappe 120
Ripair 117 — Square Off 111
Broker's Sign 113 — Siete Leguas 120
Allbreak 114 — Patch Up 114
Frons Page 109 — The Roundup 111
Prudent Don 109 — Vestie Son 109
Sophie 114

British Soldier Judged 'Greatest Fighting Man Of Them All' By Slim

LONDON (CP)—Field Marshal Sir William Slim, chief of the imperial general staff, says the British soldier is the greatest fighting man of them all.

"The greatest soldier I have met—and believe me I have met a lot of all sorts—is the ordinary British soldier," Sir William, himself a veteran of fighting in 12 countries, said in a broadcast tribute.

"The British soldier isn't braver than other soldiers, but he is brave for a bit longer, and it's that bit that counts."

Sir William—known as "Bill" to the troops he commanded in Burma during the Second World War—spoke last night in the final broadcast of a BBC series, "The Mark of Greatness." Other speakers had singled out individuals; Sir William said he would settle for a group.

He said the distinguishing qualities of the British soldier are discipline, bravery, endurance, adaptability—and gentleness.

"It may seem strange to talk of gentleness as a soldierly quality, but it is—and he has it. Time and again the British soldier has combined real toughness and hardship with gentleness to the weak, the defeated, the unhappy. Our bitterest enemies would rather be occupied by British troops than by any others."

Sir William illustrated what he had in mind:

Salt humor: "The British grenadier at Fontenoy, who, as the French presented their muskets for a devastating volley, intoned: 'For what we are about to receive may the Lord make us truly thankful,' was a brother to the shivering British fighting man crouching under a Korean blizzard, who exclaimed: 'I wish to heaven the Iron Curtain was windproof.'"

Endurance: Sir William told how leading a battalion which was hard pressed and apparently cut off he pushed through a shattered trench "As frightened to go back as to go on." Then he heard an agitated voice proclaiming another enemy attack was coming.

"There was a pause," Sir William said, "and then one of those creamy West County voices drawled: 'Aw, don' ee worry. Us'n'll beat they.' I had found the Glosters."

When they get through thet loggin', they'll have to change the name from Malahat to Maluvahess.

* * *

Way they were goin' last night, them Cougars could'a whipped a lamb chop past a starving wolf.

* * *

The U.N. can pass all the resolutions it wants, but I'll never bring meself to brand Wong, my wonderful vegetable man, as a led agglessa..